YOUR CLOTHES PROBLEMS
ARE EASILY SOLVED AT
PRESCOTT'S
DYERS AND CLEANERS,
82/4 TALBOT ST., DUBLIN.
And BRANCHES.

f a Suit
a piece of cloth. Choosing
ess as to "how it will look" in
oose a colour and then test its
There is no such term in "THE
are hundreds of fittings in several
ineas to 5 guineas.
ineas to 4 guineas.
ineas to 3 guineas.
nd Pyjamas.
of smart wear for men.
afton St., DUBLIN

THE SPECIAL EXTRA
The Irish Times.
14 PAGES. PRICE 2D. DUBLIN, SATURDAY, JUNE 11, 1927. VOL. LXIX. NO. 21,886.

McCULLOUGHS
MERKUR PIANOFORTE
famous for its high qualities and brilliant tone.
Call, Write or Phone 4829 for things musical
56 Dawson Street.

Unrivalled for the complexion
ARBUTUS Toilet Soap
Made by Dixon & Co.
1/6 per Box of 3 Tablets

E AND COUNTRY CONTINUED.
OWN—Flats to Let Unfurnished, in Best Hall, 3 rooms, £73; Drawingroom, separate baths, etc.; Housekeeper 4 e office.
OWN, Co. Dublin—To Let, either Furnished, furnished, tho nicely done up Parlours, also ge up Drawingroom, bath, h. and c.; necessary. Address E 1618, Irish Times
Kingstown.
OWN—Furnished Flat, three rooms, kitchen- e, use gas; £5 monthly.—M 1011, Irish
In Office, Kingstown. 8 A
AR—Well Furnished Apartments to Let, without board; would suit professional convenience. Address "Z 3060, Agent's office. 8 A
Let, Furnished, 5 apartments, or suite of offices; convenient to sea; terms moder- eldon, The Square, Rush. 8 E
Bedroom, use sitting-room, attend- seashore, tram convenient.—E 1430, this 8 E
Heath Hill—Wanted by Lady, July, meals (drawingroom), attendance, board or Address "Z 2978, Apartments," this 5
Country Holiday Home offered children, nursed or abroad; terms moderate. Ad- 5, Home," this office. 8 E
E—Apartments Vacant for summer months, ished. 8 E
E—Good Furnished Flat; choice position, beside Portrioct bathing.—Seafort.
Farmhouse, one or two Bedrooms; use Sit. ten minutes' walk Wicklow town sea, lands. Belamer, Wicklow. 9 E
droom and 2 Bedrooms, well Furnished, Address Mrs. O'Connor, Post Office, 9 F
uble Bedroom and Sittingroom, in farm- er Rathdrum, last fortnight July and Au- accommodation, near golfing and trout able; £2 each week. Address "Z 3036," this office. 9 B
—Board Residence, beside sea; tennis, golf; ence.—19 Lutrin place. 9 F
Vico road, Dalkey, or near, July, August to Bedrooms, Sittingroom, attendance; £8 683, this office. 9 F
Howth or Greystones, Accommodation re ladies or gents, one week, about 8th July; 1707, this office. 9 F
—Comfortable, Furnished Apartments; on; attendance.—Mrs. Knox, 6 Lutrin 9 F
Paying Guests, in nice farmhouse, in Co. bathroom, garage; terms moderate. Ad- 2, Guest. 9 F
ged White Trout Fishing, with accommo- Bagnall, Knockdolian, Greystones, Co. 9 E

RTH OF IRELAND.
to House to Let at sea coast, Carrigart, tal; 7 bedrooms, 2 reception rooms, bath- dress "Z 2986, House," this office. 6 E
E, County Down—Furnished House to her months or longer.—James McCracken.
ll country Rectory, with or without Land, tor, Brantry, Dungannon, Co. Tyrone. 9 E

D, SCOTLAND, WALES,
ISLE OF MAN.
—Farmhouse, close beach, Apartments or arage—Roberts, Rhyngalurgrid, Cemaes 8 E
I.O.M.—To be Let, Furnished, modern containing one entertaining and two bedroom, etc., all conveniences; monthly.— leigh." Prom., Douglas. 7 B
House to Let, July, September, moderate terms; sitting and dining-room, bed-room, hot and cold, inside sanitation; golf and fishing.—Morgan, Bleak House, Holyhead. 8 A

ND AND CONTINENTAL.
ge, "St. Winifred," 32 Liverpool street, ross—Bed and Breakfast, 5/-. Terms 20 X

ISCELLANEOUS.
Hair Lines Specialists—Ladies invited Catalogue Baby Linen, Accouchement, ites—Nassau street. Lower Camden

's new Permanent Hair Tinting, guar- ness; Ladies Hair made up in the Ladies' Hair Shop and in the latest d Toupé Maker.—21 Wicklow street. 9 B
Lower Baggot street (phone 61896) or Army and Navy Stores—New Zealand 1/6. Hinds 1/2, Legs and Loins 2/3 per 8G 9 G

hogany Folding Table for £10 10.—8 E
Heath Hill—Wanted by Lady, July, meals (drawingroom), attendance, board or Address "Z 2978, Apartments," this 5
Country Holiday Home offered children, nursed or abroad; terms moderate. Ad- 5, Home," this office. 8 E
E—Apartments Vacant for summer months, ished. 8 E
E—Good Furnished Flat; choice position, beside Portrioct bathing.—Seafort.
Farmhouse, one or two Bedrooms; use Sit. ten minutes' walk Wicklow town sea, lands. Belamer, Wicklow. 9 E
droom and 2 Bedrooms, well Furnished, Address Mrs. O'Connor, Post Office, 9 F
uble Bedroom and Sittingroom, in farm- er Rathdrum, last fortnight July and Au- accommodation, near golfing and trout able; £2 each week. Address "Z 3036," this office. 9 B
—Board Residence, beside sea; tennis, golf; ence.—19 Lutrin place. 9 F
Vico road, Dalkey, or near, July, August to Bedrooms, Sittingroom, attendance; £8 683, this office. 9 F
Howth or Greystones, Accommodation re ladies or gents, one week, about 8th July; 1707, this office. 9 F
—Comfortable, Furnished Apartments; on; attendance.—Mrs. Knox, 6 Lutrin 9 F
Paying Guests, in nice farmhouse, in Co. bathroom, garage; terms moderate. Ad- 2, Guest. 9 F
ged White Trout Fishing, with accommo- Bagnall, Knockdolian, Greystones, Co. 9 E

BIRTHS.

DARBY—June 4, 1927, at The Heath House, Trent, Staffordshire, the wife of Horatio G. O'C. Darby, of a son.

IRWIN—June 8, 1927, at Glenavon, Merrion road, Dublin, the wife of Valentine Irwin, of a daughter.

NICHOLSON—June 7, 1927, to Mr. and Mrs. Arthur J. Nicholson, Roseville, Glasnevin, a daughter.

POLLOCK—June 1, 1927, at "Iona," Grove Park, to Mr. and Mrs. W. K. Pollock, 77 Rathmines road, Dublin, a son.

POWER—June 1, 1927, 36 Croydon Green, Fairview, to Mr. and Mrs. E. H. Power, a daughter (premature).

PURCELL—June 8, 1927, at a Private Nursing Home, Dublin, to Dr. Edward and Mrs. Purcell, Greenfield House, Waterfoot, Lancashire, a son.

TANHAM—June 6, 1927, to Mr. and Mrs. T. J. Tanham, of 25 Fitzroy avenue, a daughter.

MARRIAGES.

CAMPION and BURNETT—June 1, 1927, at Fairyhouse Parish Church, by the Rev. W. H. Devlin, B.A., Thomas C., only son of Mr. and Mrs. Frank Campion, Dunardagh, Blackrock, Dublin, to Georgina S. Burnett (Georgie), younger daughter of Mr. and Mrs. John Burnett, Cornamucklin, Moyvore, Mullingar.

GORSON and MALLEY—June 1, 1927, at Christ Church, Bray, by the Rev. Canon Scott, Robert Cecil, late of Dumfries, Scotland, to Gladys Emily Maley, of 7 Rathmore terrace, Bray.

GREE and SHERRIFF—June 8, 1927, at Edmondstone Parish Church, Glasgow, by Rev. A. Douglas Fraser, M.A., Alexander R. Cree, of Fala, Fairside, Rutherglen, to Mabel, youngest daughter of the late Thomas and Mrs. Sherriff, Sandford road, Dublin.

FLUSK and DELANY—June 7, 1927, at Star of the Sea Church, Sandymount, by the Very Rev. C. P. Ridgeway, P.P., Alphonsus, youngest son of the late Mr. R. Flusk, Gorey, and Mrs. Flusk, 110 Cobra Park, Dublin, to Moira, third daughter of Mr. and Mrs. J. J. Delany, Fairholme, Claremont road, Dublin. No cards.

GETHIN and BOND—June 8, 1927, at St. Catharine's Church, Killoe, County Longford, by the Ven. the Archdeacon of Armagh, assisted by the Rev. John Allen, B.D., LL.D., Rector of Taunach, Dublin, Richard Gethin, of Kisli, Kenya Colony, son of Francis Reid Gethin, of Ballindoon, County Sligo, to Mary Hunter, elder daughter of Willoughby J. Bond, of Farragh, County Longford.

McCORMICK and SYMMERS—June 8, 1927, at St. Thomas's Church, Belfast, by the Dean of Connor, assisted by Canon Manning, Craig McNeile, only son of the late H. McNeile McCormick and Mrs. McNeile McCormick, of Cultra House, County Down, to Isabel Kathleen St. Clair, second daughter of Professor and Mrs. Symmers, of 23 Windsor avenue, Belfast.

DEATHS.

ANNOUNCEMENTS received late for insertion in this column will be found on Page 6.

ADAIR—June 8, 1927, at Adelaide Hospital, Annie J. Adair, late of 22 Harcourt terrace. Funeral to-day (Saturday), arriving Mount Jerome 12 o'clock.

BLACKHAM—June 10, 1927, at his residence, Glenkeen, Orwell Park, Rathgar, Charles Harpur Blackham, eldest son of the late John C. Blackham, Barrister-at-Law. Funeral strictly private.

BRANGAN—June 10, 1927, at his residence, 17 Cabra road, James, dearly-beloved husband of Mary T. Brangan. Deeply regretted by his sorrowing family and relatives. R.I.P. Funeral from St. Peter's Church, Phibsborough, after 10 o'clock Mass, on Monday morning.

CLARKE—June 10, 1927, at Wellingborough, Charlotte, dearly-beloved wife of George Clarke, late of Cootehill, Newtownbarry, and Ballinalee. To be interred at Knockbreda, Belfast.

EVANS—June 9, 1927, at 4 Ashbrooke terrace, Ireson Park, Mary Jane, widow of the late Thomas Evans, and daughter of the late Henry Colvin, Fairview. "Her children shall rise up and call her blessed." Funeral strictly private.

FINLAY—June 9, 1927, Hugh Maxwell Finlay, 11 Charlemont terrace, Clontarf. Deeply regretted. Funeral from Jervis street Hospital on Monday at 2.45 for interment at Mount Jerome.

GALLAGHER—June 10, 1927, at Hopeville, Novara road, Bray, Kathleen Nora, second and dearly-loved daughter of Stephen and Katherine Gallagher, R.I.P. Funeral strictly private.

HAUGHTON—June 10, 1927, at 4 Orwell Park, Rathgar, Emma Josephine, youngest daughter of late Benjamin Haughton, Everleigh, Cork. Funeral (private) at Temple Hill, Monday, 10.45.

HOGG—At 9 Ranelagh avenue, Lucy, relict of the late Henry Hogg, in her 86th year. Funeral Monday morning to Friends' Burial Ground, Temple Hill, arriving about 10 o'clock.

McPHERSON—June 10, 1927, at her residence, Lesliff, Donaghadee road, Bangor, County Down, Mary Duff Rae McPherson. Funeral private.

O'LOUGHLIN—June 10, 1927, at her residence, 81 Windsor avenue, Fairview, Julia, widow of the late John O'Loughlin, in her 74th year. Deeply regretted. R.I.P. Funeral from Church of the Visitation, Fairview, on Monday morning next, after 9 o'clock Mass, to Glasnevin.

PARTRIDGE—June 7, 1927, at the residence of her eldest son, Margaret, aged 62 years, widow of the late Stewart Partridge. Deeply regretted by her sorrowing children.

"If love and care could Death prevent,
Thy days on Earth might not as yet been spent;
But thy Heavenly Father, He did see,
Eternally it were best for thee."

PEARSE—June 10, 1927, at his residence Moneylaran, Longford, Arthur H. Pearse, aged 57 years. Funeral to Newtownforbes to-morrow (Sunday), 12th inst., at 4 o'clock (summer time). No flowers.

PLANT—June 8, 1927, at her parents' residence, Ballymahon, Ballymahon, County Longford, Kathleen Susett, second youngest daughter of William Henry and Mrs. Plant, aged 18 years. Funeral to Kilcommock to-day (Saturday), at 12 o'clock (summer time).

RICHARDSON—June 10, 1927, at a Nursing Home, Arthur Richardson, of Dunluce, Anglesea road. Funeral Monday, 10 a.m., at Dean's Grange. No flowers, by request.

SEGRAVE—June 9, 1927, at a Nursing Home in Dublin, Louisa Alberta Maud, dearly-loved wife of Henry Wharton Segrave. Funeral at Mount Jerome on Monday next at 10 a.m.

ACKNOWLEDGMENTS.

Mrs. Keane and son desire to return sincere thanks to the many kind friends who sympathised with them in their deep sorrow.

The family of the late Mrs. Lennon, 55 Kenilworth square, Rathgar, wish to thank most sincerely all those who sympathised with them in their recent sorrow. They trust this acknowledgment will be accepted, as, owing to the large number of letters and telegrams, it would be impossible to reply individually.

Mr. and Mrs. T. W. Newell and family return thanks to the many friends who so kindly expressed sympathy with them in their sad bereavement.

The widow and relatives of the late Patrick F. Power, Parade, Kilkenny, desire to thank all those who sent letters and wires of sympathy to them in their recent sad bereavement.

Mrs. Reid (rear 20) Clyde road, returns thanks to the many kind friends who sympathised with her in her great sorrow, and trusts they will accept this acknowledgment as it would be impossible to reply to each individually.

MONTH'S MEMORY.

WATTERS—The Month's Memory Office and High Mass for the late Very Rev. T. Watters, P.P., Ballybrack, will be held in the Church of St. Alphonsus, Ballybrack, on next Tuesday morning, 14th inst., commencing at 11 o'clock.

IN MEMORIAM.

DAY—In sad and loving memory of darling Leila, who passed away in Davos, Switzerland, 11th June, 1926.—Mother.

McGREGOR—In sad and loving memory of our darling Jean, who died June 11th, 1926. Jesus took her for a sunbeam.

SHEPPARD—Fifth Anniversary—In loving memory of my dear mother, who entered into rest 11th June, 1922. Sadly missed. Inserted by her loving son, Edward.

SPEAR—In never-fading memory of my loved father, Christopher Somer Spear, who entered into life everlasting 11th June, 1900.

NICHOLS'
'Phone—61276. 'Phone—61276.
FUNERAL AND CARRIAGE ESTABLISHMENT, Lombard Street (Westland Row). Coffins, Hearses, and Every Requisite. Economy and Punctuality.
FUNERAL REQUISITES OF EVERY DESCRIPTION.
WALLER,
DENZILLE STREET (Re-named Fenian Street), MERRION SQUARE.
SALOON MOTOR HEARSES.
PRIVATE MORTUARY.
'Phone—61270. Wires—"Undertaker, Dublin."
MILLER AND CO., BRAY
FUNERAL DIRECTORS. Superior Motor Hearses.
'Phone—Bray 117. Wires—"Collier, Bray."

CONTINUED ON NEXT COLUMN.

SHOWERPROOFS
CLEANED AND RE-TINTED IN A FEW DAYS LIKE NEW.
R. & J. McKECHNIE, LTD.,
134 St. Stephen's Gn., 76 Aungier St., Dublin.

MISCELLANEOUS.

ALBERT JOSEPH HILLIS, Deceased, of 380 Greystones road, Sheffield, and 307 North Circular road, Dublin, Manager, Gallagher, Ltd.
All persons having claims against the above Deceased are requested to furnish particulars to the undersigned Solicitors for the executors.
GERALD BYRNE and CO., Solicitors, 7 Lower Ormond quay.

ESTATE OF MRS. CHERISTINA GODFREY, Deceased.
Persons having claims against the above estate will please send particulars thereof to the undersigned Solicitor for the Acting Executor.—P. N. MURPHY, 19 Kildare street, Dublin.

MRS. JAS. S. GRAHAM, 5 Vergemount, Clonskea, Dublin, desires to thank the Governors and all who helped to elect her daughter into the Girls' Masonic School.

WANTED—Next-of-kin of ANNE BUTLER, of Belvedere House, Sandymount, something of great importance.—S. J. Allen, 21 Upper Gardiner street, Dublin.

"TAMILESE," the Tea for Flavour. Packed in ¼, ½, and 1lb Packets. Ask for it.

RETIRED British Officer (30), with car, seeks remunerative employment.—E1838 this office.

PAYING GUESTS.—Charmingly situated Bungalow, Wicklow Hills; unrivalled scenery, mountain air; restful healthy holiday.—MISS YOUNG, Carrigoona Cottage, Kilmacanogue, Co. Wicklow.

OLD Cut-Glass Chandeliers, One or a Pair, for Sale, in perfect condition; 4 arms, refitted for electric light; offers invited. May be seen at 1 Lower Leeson street.

JOHN C. PARKES and Sons, Ltd., Coombe, Dublin. | LAWN MOWERS, GARDEN BARROWS, GARDEN HOSE AND FITTINGS.

WELL SECURED GROUND RENTS, SALE NEXT TUESDAY.
See Auction Column for particulars of 9 Lots of well secured Ground Rents out of city and suburban property to be Sold on Tuesday next at 110 Grafton street.
JAMES H. NORTH and CO., Auctioneers.

BATTERSBY and CO.'S SALES.
SEE last page of this paper for full particulars highly interesting Sale Antique Furniture, Paintings, Prints, rare Library Old Books; Residences with Land, City, Suburban, and Country. Full details, 'phone, call or write
BATTERSBY and CO.,
Auctioneers,
39 WESTMORELAND STREET, DUBLIN.

BROOKS, THOMAS, AND CO., LTD., DUBLIN. ARCHITECTS ARE RESPECTFULLY INVITED TO INSPECT OUR STOCKS WHEN SELECTING BUILDING MATERIALS.

SALE BY AUCTION, TUESDAY NEXT, 14th JUNE,
At 110 Grafton street, at 2 o'clock.
RICHMOND HOUSE, 30 Rathgar road.—Best position on the road; detached; large garden at rear; extensive greenhouses; side and rear entrances. A well built House, containing 8 apartments, bathroom, hot and cold water; electric light; a most desirable conveniently situated House. Lease, 800 years. R. rent, £13 per annum; three Cottages at rear, let at £29 18/- per annum; immediate possession; caretaker on premises.
WINTON, EATON SQUARE, TERENURE.—Most desirable position in the square; modern non basement House; inspected and recommended. Lease, 732 years. R. rent, £26 6/-; immediate possession.
EGLINTON ROAD, DONNYBROOK (Clonskeagh end).—A newly built, semi-detached House, without basement, plot of ground at side; would suit tennis court; large accommodation; garage. Lease, 900 years. R. rent, £10 per annum. Possession.
Full particulars from
JAMES H. NORTH and CO., AUCTIONEERS, 110 GRAFTON STREET.

MOIRA RESTAURANT,
TRINITY STREET (COLLEGE GREEN),
BEST OYSTERS, FRESH DAILY.
P. NUGENT, Proprietor.

I MUST HAVE the "Capital" Tea (Regd.). Nothing else is quite as good.
Local Agent:
MRS. GROOME, 2 JAMES'S STREET.

RED BANK RESTAURANT, LTD., 19 and 20 D'Olier street—4 Course Lunch, 2/-, 1-4 p.m.; Teas, 1/-. Popular à la Carte. Choice Menu.

ANNE LYNCH'S TEAS.

FARNHAM HOUSE AND MARYVILLE, FINGLAS, CO. DUBLIN.
Private Hospitals for Mental and Nervous Illness. Modern Treatment. Apply Medical Superintendent. 'Phone—Drumcondra, 26.

STAINLESS Knives, unequalled quality, keep sharp.—Booth Bros., Stephen street, Dublin.

DOUGLAS, ISLE OF MAN—The "Irish Times" can be had from Mr. B. Fielding, Victoria street.

TULLAMORE—The "Irish Times," the "Weekly Irish Times," and the "Irish Field" can be had immediately after the arrival of the trains from Mr. M. F. Gorry, Harbour street.

STAINLESS TABLE CUTLERY, Ivorine handles, from 15/6 4-dozen, post free.—THOMPSON, 12 NASSAU STREET, DUBLIN.

MONEY—The Highest Advances to be obtained in Dublin on Jewellery, Silver Plate, Furniture and Valuable Chattel Property of every description at the First Class Money Office, 85 MARLBOROUGH STREET, 85.

CABLES, ACCESSORIES, COOKERS.
Heaters, and all Electrical Installations.
Guaranteed Lamps from 1/6 each.
DOCKRELL Limited, Dublin, Electrical Engineers.

HARDWARE AND CHINA BUSINESS in best street, centre of Belfast, very old established. Owner presently in Dublin. Address "Z 3094, Business," this office.

GARDEN TOOLS, Lawn Mowers, Wood Trellis, Wire Netting, Stakes, Syringes, etc.—HENSHAW and CO., LTD., Christ Church place.

HAVE IT PHOTOGRAPHED!
'Phone Call or Write KEOGH BROS., Ltd., 124 Stephen's Gre.n, or 75 Lr. Dorset St., Dublin.

PORTABLE CRYSTAL RECEIVER.—An illustrated article for wireless amateurs appears in the Wireless Page of the "Weekly Irish Times" to-day. At all newsagents, price twopence.

BLINDS, CREAM and ECRU, FROM 5/9 EACH.
DOCKRELL LIMITED, DUBLIN.

LIMERICK—Advertisements for the "Irish Times" can be handed in at Hurley's Newsagency, Sarsfield street, Limerick.

"MURALINE" Water Paint—Washable, Sanitary, Durable. Write for Colour Card and Prices.—CARSON'S, 23 Bachelor's Walk, DUBLIN.

YOUR CHARACTER is indicated by your handwriting. Thousands of characters have been delineated by handwriting specimens in the "Weekly Irish Times." On sale to-day. Price twopence, at all newsagents.

LOANS BY POST.
£20 TO £5,000
Is any part of Ireland and Great Britain, to all respectable persons on Note of Hand. Loans arranged by post without interview. No fees charged or beforehand charges.
THE STANDARD PRIVATE FINANCE COMPANY OF IRELAND, LTD.,
15 ANGLESEA ST., DUBLIN.
J. C. WALSHE, Secretary.

CONTINUED FROM PREVIOUS COLUMN.

RAMSAY, Florists to H.M. the King. 'Phones: 1159, B.B. 491. 50 NASSAU ST. | WREATHS, FLORAL DESIGNS. Telegrams: Violets, Dublin. Nurseries: Ballsbridge.
WATSON'S WREATHS. Telegrams—"Quickness, Dublin." Tel.—2572. WATSON'S, 31 NASSAU ST. Nurseries, Killiney.
"SAY IT WITH FLOWERS." ANYWHERE. ANYTIME. M. & G. JAMESON, 21 NASSAU ST., DUBLIN. 'Phone—51473 Telegrams—"Shamrock, Dublin."

A NEW JOB.
It is surprising that in this modern world the Health Authorities of the leading States do not appoint Inspectors of Mattresses to make certain that sleep is ensured for all.
Sleep is the foundation of health and its partners, prosperity and happiness.
The importance of the right kind of mattress is manifest, and we have been making the perfect type for thirty years.
If you are not sleeping replace your mattress with one with the "O'D." label.
When the Inspector of Mattresses calls (our new Government will probably appoint a corps of them) he will commend you for your wisdom.
WHOLESALE ONLY.
O'DEA & CO., LTD.,
STAFFORD STREET - DUBLIN.

11/22 WOLSELEY Saloon, Airy in Summer, 22 Sang in Winter. In stock.—GRAFTON MOTOR CO., Grafton street, Dublin.

FORDE COUPE. Complete Delivered Dublin, Deposit £50 (Plus Insurance); balance 12 monthly instalments of £11 7s. 6d.
AUTOCARS IRELAND, LTD.,
Authorised Ford Dealers, 19 Chatham street.

5 PER CENT. Hire Purchase Terms Morris Cars. Sole agents: BRITTAIN, Lincoln place, Dublin.

OSBORNE Outboard Motor Boats, Speed Boats, Cruisers.—Agents, G. A. Britain, Ltd., Dublin.

SELECT the new "All Weather," 14/28 STANDARD. You will never regret it.—E. W. ARCHER and CO., 65 Lower Mount street.

BUY your FORD from SMITHFIELD MOTOR CO., LTD. Easy payments Arranged. 'Phone—4441. 'Phone—4441.

BUY YOUR SUNBEAM FROM LINCOLN AND NOLAN, LTD., Authorised Distributors for 26 Counties, 57 and 58 LOWER BAGGOT STREET, DUBLIN.

MORGAN'S SPECIAL WHISKEY. FOR THE CONNOISSEUR, and in various other sizes. JOHN MORGAN and SONS, Wine Merchants, 35 DAWSON STREET, DUBLIN.

WANTED, a Detached, Two-storey, Non-basement Residence, situated on south side, within 10 miles of Dublin, containing three reception and five family bedrooms, etc. Gate lodge not objected to. Possession within the next three months. Prompt purchaser. Solicitors, Agents, or owners, reply to "Z 3097 Residence," this office.

FOR SALE, Two Well-Secured Rents at £75 each, payable out of Premises situate in the City of Dublin. Full particulars from ORPEN and SWEENY, Solicitors, 11 Stephen's Green, N., Dublin.

DOUGLAS, Isle of Man—The "Irish Times" can be had from Mr. B. M. Keogh, 2 Seamount, Queen's Prom.

ALL MOTORISTS should read the interesting Article "In Praise of the Big Car," by Capitain ——, which appears in to-day's issue of "THE IRISH FIELD." On Sale at all Newsagents. Price 2d.

WHY GO GREY?
THE PERFECT HAIR RESTORER.
For Beautiful and Luxuriant Hair.
IT IS NOT A DYE.
RESTORES GREY AND FADED HAIR TO ITS NATURAL COLOUR.
Price 2/6. Postage 6d. extra.

HAMILTON, LONG & CO., LTD.,
5 LOWER SACKVILLE STREET, and 107 GRAFTON STREET, DUBLIN.
Also
RATHMINES and KINGSTOWN.

ELECTRICAL INSTALLATIONS.
WHEN you are having your home or business premises wired for electricity use only
"SHANNON" WIRING SYSTEM,
the cheapest and most reliable on the market. Ask us to quote you. Estimates free.
SIEMENS-SCHUCKERT (Ireland), Ltd.,
43 UPPER O'CONNELL STREET, DUBLIN.

COALS.
WALLACE BROS., LTD.
CITY COAL PRICES.
BEST ORREL ..... 45/- ton.
BEST WIGAN ..... 42/- ,,
BEST KITCHEN ..... 39/- ,,
KITCHEN COAL ..... 36/- ,,
JEWEL COAL ..... 33/- ,,
All Coals screened and free from Slack. Delivered within Old City Boundary.
2/- PER TON DISCOUNT FOR CASH WITH ORDER.
Small extra charge on deliveries outside city and on quantities less than one ton.
ANTHRACITE (Beans AND NUTS) AND COKE.
23 WESTMORELAND STREET.

TEDCASTLE'S COAL.
BEST QUALITIES OF ORRELL, WIGAN, AND THE FAMOUS WHITEHAVEN COAL, ALWAYS IN STOCK.
ALSO STEAM COAL, ANTHRACITE AND COKE.
TEDCASTLE, McCORMICK & CO., LTD.,
13 PEARSE ST., and 7 D'OLIER ST., } DUBLIN
Telegrams: "Tedcastle, Dublin." Telephone No. 1063 (6 lines).
Depots at DUN LAOGHAIRE, CORK, WATERFORD, LIMERICK, Etc.

J. J. CARROLL & CO.,
21 PEARSE STREET, DUBLIN.
ESTABLISHED 1850.
FAMED FOR HOUSE COALS.
BEST STEAM COAL. COKE. Etc.

"A thorough Spring Cleaning"
We can lift carpets, shake and clean at our works, and relay them; or do the whole job by R.V.C. high power vacuum plant at your home very cheaply.
ANDERSON, STANFORD & RIDGEWAY, Ltd
28 and 29 Grafton Street, Dublin.

JURY'S HOTEL AND RESTAURANT
College Green, Dublin
NO CHANGE IN PRICE OR QUALITY.
Bed and Table d'Hote Breakfast 10/6
Table d'Hote Luncheon (including Rolls, Butter, etc.) 3/6
Afternoon Tea in Tea Lounges (Orchestra) 1/-
Table d'Hote Dinner 5/-
A LA CARTE MEALS AT REASONABLE CHARGES—LARGE SELECTION.
Grill Room, Restaurant (Orchestra), Coffee Room, Tea Lounge, Ground Floor (Orchestra), Tea Lounge, First Floor.
American Bar, Hairdressing Saloon.
DINING ROOMS AND TEA LOUNGES OPEN SUNDAY.
Hot and Cold Water and Telephone in Bedrooms. Lift to all Floors. Large Rooms for Dinners, Banquets, Private Dances Meetings, Concerts, etc.
'Phone—No. 5511-14. Apply J. W. MANNING, Telegrams—"Jurys, Dublin." Managing Director.

The Commercial and General Finance Co. (1926), Ltd.,
PRIVATE FINANCIERS, ESTAB. 1907.
The Company will accept applications from all responsible persons, trading and business concerns, for temporary financial requirements, on strictly prompt, private and commercial principles.
All classes of financial business undertaken, private and trade bills discounted, post-dated cheques, and all other securities negotiated at reasonable rates, by correspondence or arranged interview.
ULSTER BANK CHAMBERS, 3 and 4 Lower O'Connell Street, Dublin.
Telephone: Dublin 1860.

NOTABLE
for long distance Motor Removals
NAT. ROSS,
Furniture Remover, CORK.

THE POPULAR VOTE.
Three of the most Popular Cars on the Market to-day are
SUNBEAM
Six Cylinders from £618 plus freight.
AUSTIN, from £168 plus freight.
CLYNO, from £193 plus freight.
The Official Distributors will be glad to give you full details and to arrange a trial run.
LINCOLN & NOLAN, LTD.,
57-58 Lower Baggot St., Dublin. 'Phone 61945.

IN SELECTING A STANDARD
You choose a Car that is of strong construction, economical, and reliable in performance.
14/28 STRATFORD TOURER, £335, and freight.
Trial runs gladly arranged.
R. W. ARCHER & CO.,
65 LOWER MOUNT ST., DUBLIN.

FREE OF CHARGE.
Illustrated Catalogue and Patterns will be sent free on application. We make up exactly to the styles illustrated therein. PRICES RUN FROM 4 GUINEAS upwards for Tailor-made SUIT to measure.
J. H. WEBB & CO., LTD., CORNMARKET, DUBLIN.

MONEY.
CASH ACCOMMODATION BY POST FROM £50 to £5,000.
On Note of Hand alone. Without any Security. To Ladies and Gentlemen Strictly Private. No Charge whatever made if the Loan is not granted.
Full information will be supplied gratis and post free.
APPLY BY LETTER ONLY.
SECRETARY,
THE CITY AND COUNTY PRIVATE FINANCE CO., LTD.,
63 DAWSON STREET, DUBLIN.

HOTELS AND HEALTH RESORTS.

GRAND HOTEL, MALAHIDE.
Beautifully situated, own grounds, 6 acres. Adjacent to the Island, Shore and Portmarnock Links
Terms Moderate. Garage Free.
Wires—"Hotel, Malahide." Telephone—11 and 19.

BRAY.
MARINE HOTEL,
Standing in own grounds, overlooking sea, and adjoining railway station. Restaurant attached. Comfortable and Moderate.

THE GOLF HOTEL, GREYSTONES, CO. WICKLOW.
FAMED FOR COMFORT, GOOD COOKING, AND HOT BATHS.
Moderate Tariff.
Personal supervision of Owner.
Mrs. CYRIL DICKINSON.
'Phone 52.

GREYSTONES, CO. WICKLOW.
THE GRAND HOTEL.
Table d'Hote Luncheon, 3/6. Dinner, 5/6.
Special concessions given to Hotel Visitors by Greystones and Delgany Golf Club.
Telephone: Greystones No. 11.

ROYAL HOTEL, GLENDALOUGH.
Situated in the heart of the Wicklow Mountains
Telephone—Glendalough No. 2

STRAND HOTEL, ROSSLARE,
BEAUTIFULLY SOTUATED BY THE SEA.
FIRST CLASS.
Children specially catered for during June. Good Golf and Tennis.
BOOK EARLY.

Mile. de la Chaume (the 1927 winner of the Ladies' Golf Championship of the British Isles), after winning the Cup, said: "It would not do to have come to Ulster and to leave without seeing

PORTRUSH."
The most invigorating Health and Holiday Resort in the United Kingdom. Entrancing scenery. Miles of golden sands. Golf, Tennis, Bowls, Putting, Bathing, Boating, Motoring, Pierrots, Illustrated Guide (post free) on application to the Town Clerk (Dept. 22), Portrush.

PORTRUSH, NORTHERN COUNTIES HOTEL
(Owned and Managed by L.M.S. Railway Northern Counties Committee).
ONE OF THE BEST HOTELS IN IRELAND, CLOSE TO ROYAL PORTRUSH GOLF LINKS, UNSURPASSED HEALTH RESORT.
For further particulars apply to RESIDENT MANAGER.

PORTRUSH.
SKERRY-BHAN HOTEL,
3 & 4 LANSDOWNE CRESCENT. (Sea Front.) Every Comfort. Good Catering.—Mrs. Macfarlane.

SEABANK HOTEL, PORTRUSH.
Ideal situation, own grounds, overlooking Atlantic. Convt. for Bathing, Golf, Tennis. Excellent Cuisine. Special Incl. Terms for June.

DONEGAL HIGHLANDS.
PORT NA BLAGH HOTEL, DUNFANAGHY.
Golf, fishing, bathing, sandy beach, tennis; charming scenery; excellent cuisine. Special terms for June and September. N.A.A.

ST. ANN'S HILL HYDRO, BLARNEY.
FOR HEALTH AND PLEASURE.
HIGH STANDARD OF COMFORT.
The Baths, under Resident Medical supervision, are a special feature, and include Electric, Radiant Heat, Bergonie Chair, Ultra Violet Rays, Nauheim, Douches, Sprays, Packs, Massage.
Central for Motor Tours. Golf (18 holes) Course. Moderate Tariff. Combined Coupons from Kingsbridge Station, etc. Rail journey 4½ hours. Write for new illustrated Prospectus.

OSTEND—ROYAL PHARE HOTEL,
Facing Sea. 150 Rooms. Inclusive terms from 12/6 per day. Running water, h. and c. English Proprietor.

OSTEND—Hotel Providence Regina. First Class. Open all year; restaurant; American Bar; sea view; running water; open to non-residents.

GRAND HOTEL BELLE-VUE, BELGIUM. Strictly first-class Hotel; running water in all rooms; private bathrooms. First class restaurant; the Merry Grill Bar; all the best Cocktails.
Next to the "Old England Club." Strictly select.

THE CONTINENTAL HOTEL, KNOCKE-ON-SEA, BELGIUM.—The most convenient situation; comfortable and select; over 100 bedrooms; hot and cold running water; baths, free at all times; inclusive terms from 9s. 6d. per day; illustrated booklet and tariff sent free on application.

NORTH STAR HOTEL,
OPPOSITE G.N. RLY., AMIENS ST., DUBLIN.
CLEAN COMFORTABLE CENTRAL
BED AND BREAKFAST, 7/6.
RESTAURANT OPEN SUNDAYS.
FULLY LICENSED. FREE GARAGE.
Phone: No. 2110. Telegrams: "Norstar, Dublin."

INDIAN CARPETS.
IF YOU REQUIRE A GENUINE ORIENTAL CARPET, WE CAN SUPPLY THEM FROM:
9ft. x 6ft. AT £3 15 0
TO
15ft. x 12ft. AT £15 15 0
PIM BROTHERS, LTD., HOUSE FURNISHERS, DUBLIN.

TODD, BURNS & CO., LTD.,
For the benefit of our Customers who wish to
FURNISH BY EXTENDED PAYMENTS
we have made arrangements to enable them to select from our stock at
CASH PRICES AND PAY BY INSTALMENTS.
Particulars on application.
'Phone 4019.
TODD, BURNS & CO., LTD., MARY STREET, DUBLIN.

HOTELS AND HEALTH RESORTS.

LONDON—CORA HOTEL,
UPPER WOBURN PLACE, W.C.1.
Accommodation for

MORRIS

Old Morris Cars taken in part payment

The Ideal Combination of Care-free Motoring

From £179 - plus freight

Sole Agents:
G. A. BRITTAIN, LTD.
Showrooms: 4/15 Lincoln Place,
Service Depot: Hatch St., Dublin.

Write for Brittain's Easy Payment Plan—the most attractive ever devised

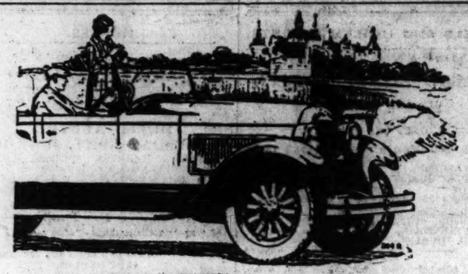

A Careful Choice Now Means No Regrets Later

IF every motor car were built with Hupmobile precision and skill—if it rendered such excellent service at so low an upkeep cost—if it satisfied all motoring desires as does the Hupmobile Eight—then the motorist would have to exercise but little care in his selection.

A thorough comparison of the Hupmobile Straight Eight with ordinary motor cars will demonstrate the necessity for a prudent choice.

McLYSAGHT & DOUGLAS, Ltd., 40 Dawson St.
(Sole Concessionaires).
'Phone: 5419, Dublin. 'Grams: Bestire, Dublin.

Note our prices:

5-Seater Touring Car	£625 0 0	5-Seater Saloon Luxe	£775 0 0
2-Seater Coupe, with dickey	£775 0 0	7-Seater Limousine	£850 0 0

Plus £12 carriage. Delivered Dublin.

Hupmobile

EIGHT CYLINDERS

RENAULT

The Car that "Lasts a Lifetime"

Wonderful Value, 5-Seaters fully equipped, only £178 plus carriage. Saloons from £245. Tax only £9. Amazing power.

Sole Importers
F. M. SUMMERFIELD
LTD., 138 Lr. Baggot Street, Dublin. Wires "Carmen Dublin" Phone, 61647.

CLANWILLIAM MOTORS, LIMITED.

Special Sale of New and Shop-soiled Models at greatly REDUCED PRICES.

BERLIET 10/20 H.P. 5-Seater Touring Car, New. Only one left. **Price £190 0s. 0d.**
BERLIET 12/25 H.P. 5-Seater Touring Car. **Price £235 0s. 0d.**
BERLIET 12/25 H.P. Four-door Saloon. Painted Maroon. Upholstered Bedford Cord. **Price £290 0s. 0d.**
VAUXHALL 14/40 H.P. 5-Seater Tourer. Only did small demonstration run. As new. List Price £615 0s. 0d. Can be inspected early next week. Will **Sell a Bargain.**
BERLIET 15/50 H.P. Saloon. Special All-Weather English Coach Body. List Price £695 0s. 0d. Has only done about 4,000 miles. As New. Open to reasonable offer.
NOTE:—We can arrange special **EASY PAYMENT TERMS AT ONCE; NO DELAY.** One-fourth Cash down. Five per cent. on balance over twelve or eighteen months.

CLANWILLIAM HOUSE, & 134 LOWER BAGGOT ST., DUBLIN.
'Phone—61187. Telegrams—"Clanmotoco."

LEA-FRANCIS

MODEL S, 10, 12 and 14 H.P.
PRICES: £250 TO £645

THE WINNER of over ONE HUNDRED AWARDS. Awarded Royal Automobile Club Special Gold Medal in 1,000 Miles Six Days' Trial, for Consistent Running—Hill Climbing—and Condition after Trial.

Also "THE INVINCIBLE TALBOT" and JOWETT CARS.

S. T. ROBINSON, 33-34 South King Street, DUBLIN
'Phones 1771-1772. "THE BEST AUTOMOBILE MACHINE SHOP IN IRELAND."

DRIVE YOURSELF

Unlimited Mileage. - - - NO DEPOSIT.

30/- PER DAY.

£3 : 0 : 0 Week-end; £7 : 7 : 0 per Week.

CAR GUARANTEED. BOOK NOW.

Temporary Address:—J. W. COOKE, c/o. Wicklow Hotel, Wicklow Street, Dublin.

Great Care is taken that Advertisements in all parts of this paper Appear Correctly; but no Liability is undertaken for any Error or Omission of any Advertisement, and the Proprietors Reserve the Right to Omit or Alter any Advertisement, No Matter where or by Whom Accepted.

SCALE OF CHARGES FOR SMALL CLASSIFIED ADVERTISEMENTS

(PREPAID).
12 Words or under, 1/-.
Every Succeeding Word One Penny.
4 consecutive insertions FOR price of 3

This concession does not apply to Advertisements set in display form or placed contrary to our classification.

Box Office address counts as three words if replies are to be called for at Head Office, or, if they are to be sent by post or called for at any Branch Office, as four words. Postage extra.

Advertisements not prepaid are charged at minimum of 3/- per insertion.

Publication of these Advertisements is not guaranteed on any particular day.

All letters addressed to initials or to Christian or fictitious names at a Post Office will not be dealt with, but, immediately sent to Dead Letter Office.

Advertisements with such addresses will not be inserted.

TRADE AND "MATRIMONIAL" ADVERTISEMENTS IN THESE COLUMNS 1/- PER LINE.

SITUATIONS VACANT.
ORIGINAL Testimonials should not be enclosed with Replies to Advertisements.
24/11/25.

IRISH TIMES, LTD.,
WESTMORELAND STREET, DUBLIN.
Telephone Nos. 5036—5037.
BRANCH OFFICES:
RATHMINES—Castlewood Avenue
'Phone—Rathmines 951
BELFAST—135 Royal Avenue ..... 'Phone 1787
CORK—32 Marlboro' Street ..... 'Phone 1064
LONDON—5a Fleet Street, E.C.4 ... Central 4330
MANCHESTER—24 Market Place ..... City 3084

LOST AND FOUND.

FOUND, a Conklin Crescent Fountain Pen. Address "E 3065, Found," this office. 9 D

LOST, on Saturday, 4th June, Lady's Hand Bag, between Abbey street and Grafton street; finder rewarded.—E 1746, this office. 10 C

LOST, between Foling Station, Shelbourne road, and Grafton street, on June 9th, Platinum Bar Brooch, with diamond in centre of platinum square set diamondwise. Please return, 2 Wellington road. Reward. 10 A

SITUATIONS VACANT.

BUILDER'S Assistant required for city Office; knowledge of quantities and plans essential; state experience, age and salary required.—E 1706, this office. 9 D

BOOKKEEPER (Female) Wanted for Garage; must have experience; state age, experience and salary expected.—E 1650, this office. 10 A

CARPENTERS Wanted for Fixing and Finishing. Apply Fairose Housing Estate, Donglas. 10 C

CITY Optician requires Assistant; must be good refractionist; state experience, age and salary required.—E 1052, this office. 10 C

Motor Matters, Cycles, &c.

MOTOR CARS.

A FEW good bargains in Secondhand Cars are available at Lincoln and Nolan, Ltd., 37 and 38 Lower Baggot street, Dublin. Call and inspect. 7 F

IRISH FREE STATE'S LARGEST SUNBEAM DISTRIBUTOR.
Sunbeam Specialists for 19 years:
T. J. ROGERS 42-3 SOUTH KING ST., DUBLIN. 7 F

ANSALDO—THE ITALIAN ENGINEERING MASTERPIECE.
13-40 h.p. Tourers, £375, delivered.
T. J. ROGERS 42-3 SOUTH KING ST., DUBLIN. 7 F

ARMSTRONG SIDDELEY CARS.
Authorised Dealers:
JOHN O'NEILL LTD.
25 ST. STEPHEN'S GREEN, DUBLIN.

MATHIS CARS.
MODELS FROM £158 Os. Od.
Inspection and Trials invited.
T. J. KEATING
32-33 Lower Abbey street, Dublin. X

BODY WORK AND PAINTING.
CITY WHEEL AND CARRIAGE WORKS, LTD.,
104 Pearse street, Dublin. X

A BEAUTIFUL Saloon Berliet, newest 1927 model, latest improvements, large for owner, selling, a bargain. Exchange part payment for smaller car.—Keegan Neill, South King street. 9 F

A ROLLS-TYPE New 11/35 h.p. Rhode Saloon, 20 per cent. off retail price; also one Demonstration Car, Five-Seater Tourer, in perfect order, at greatly reduced price.—A. R. Rhee, 106/107 Middle Abbey street, Dublin. 8 A

ARMSTRONG Siddeley Six and Four Cylinder Tourers and Saloons, 1924-26, reconditioned, carrying factory guarantee; Fiat 10-15 h.p. 1926 F.W.B. Four Seater Standard 14, Citroen Four Seater, 1926, etc., etc.; cash or deferred payments.—The Garage, Dawson lane, Dublin. 10 C

AUSTIN Seven—Lady wants Driving Lessons, teacher's car; moderate.—S 0 121, Irish Times Branch Office, Rathmines.

CHEVROLET 1923 Tourer, in splendid condition throughout, completely equipped; entirely owner driven; small mileage.—G. A. Brittain, Ltd., 4/15 Lincoln place, Dublin.

CITROEN Cars—We have for disposal 3 1926 11.4 h.p., 4 Seaters and one 1926 7.5 h.p. 2/3 Seater at exceptionally low prices. All Cars in splendid condition, completely equipped, entirely owner driven, taxed.—G. A. Brittain, Ltd., 4/15 Lincoln place, Dublin.

CLYNO Two Seater, late 1924, splendid condition, £95 or nearest.—E 1596, this office. 7 F

CALTHORPE small 4 Seater, self starter, electric lighting, perfect order, £65.—Eager's Garage, South Circular road. 10 C

DRIVE Yourself—Cars for Hire, Tourers and Two Seaters; lowest prices in town.—The Garage, 1a Blessington street, Dublin. 'Phone, 45405. 24 F

DE DION Bouton 10-hp. weather Coupe, English bodywork (1926), mileage 8,000, perfect order, owner buying five seater; £175; tax £10, paid till end of year.—E 1430, this office. 7 F

DRIVE Yourself—1924 Oakland Six, perfect condition, 70 miles per hour; terms £60 3 months, £70 4 months.—E 1751, this office. 8 F

EXCHANGE Alldays Two Seater, perfect, for Morgan, Combination, Solo, or Sell.—E 1831, this office. 10 C

FIAT CARS.
Authorised Dealers:
JOHN O'NEILL LTD.,
25 ST. STEPHEN'S GREEN, DUBLIN.

FIAT Cars, all the newest models in stock, for immediate delivery.—Andrew J. Doyle, Fiat Depot, 51 South King street, Dublin. 'Phone, 2721. 7 F

FOR Sale, Two Seater Wolseley, perfect order and appearance, 1923 model; price £80.—H. Johnson, Athlone. 7 F

FORD Five Seater Tourer, 1925, Comfort covers, as new, £75; Citroen 1925 Four Seater, perfect, £65; Boyer 2/3 Two Seater, new condition, £95; Chrysler 1923 Four Seater, good order, £40; Ford, 1923, little use, £12 10s.; Ford, 1921, good order, £25; Singer Two Seater, double dicker, as new, £85; and several others from £10 to £60.—Fitzgerald, 126 Stephen's green. 7 F

FIAT, 10/15, late 1925 (four), perfect, tax paid; £165.—E 1517, this office. 7 F

FIAT Tourer for Sale, purchased September, 1926; 7,000 miles, speedometer, oil gauge, 4 owner driven; perfect condition; any trial; £95 0/0.—E 1487, this office. 7 F

FOR Sale, Morris Cowley Four Seater Car (1925 model), splendid condition.—Carton's Motor Works, Newtownbarry. 7 F

FIAT Taxi, for Sale; taximeter fitted; sound mechanical order, ready for the road.—Elliott, 1/2 Westmoreland street, Dublin. 9 F

FIAT, 12 h.p. Saloon (1927), small mileage, perfect condition; tax paid; owner leaving country.—E 1672, this office. 9 F

FIAT Saloon, 10/15, 1925-26 model, Bedford cord, saloon tyres; tax paid; guaranteed; cash price £300.—Andrew J. Doyle, Fiat Depot, 51 South King street, Dublin. 'Phone, 2721. 9 F

FOR Sale, Swift 3 Seater, recently overhauled; tax 2/-; price £25.—E 1805, this office. 10 C

FOR Sale, Morris Cowley 2/3 Seater, 1925 model, perfect running order and condition, good tyres, taxed to December.—E 1727, this office. 10 C

FOR Sale, 1925 5 Seater Morris Cowley. Apply Wade, 71 Camden street. 10 A

FOR Sale, Morris Cowley Four Seater 1926 model, in perfect condition, as new. Tenders accepted not later than 18th inst., addressed: County Librarian, County Book Repository, Thurles, and endorsed "Car Tender." Car may be seen at adjoining premises.

FOR Sale, Two Seater Belsize-Bradshaw, sound mechanical order and good appearance. Seen 86 South Circular road, Rialto.

FIAT—For all Models of the wonderful Fiat Cars, write O'Regan's, "The Fiat Enthusiasts," Sixmilebridge.

GENTLEMAN will Drive Party anywhere Daily from Dublin; large, comfortable Tourer; very reasonable. E 1723, this office. X

HUMBER CARS.
Authorised Dealers:
JOHN O'NEILL LTD.,
25 ST. STEPHEN'S GREEN, DUBLIN.

HOODS, Side Screens and Motor Upholstery.—P. O'Brien, Pleasants street, off Camden street, and 53 Merrion square (rear). 18 X

LIGHT Four Seater Car, new tyres, electric light, £30.—54 Rathgar avenue. 9 B

MORRIS Cars—We have for disposal some Secondhand Morris Oxford and Cowley Models, 2 and 4 Seaters; inspection invited; reasonable trial runs arranged for; very attractive prices.—G. A. Brittain, Ltd., 4/15 Lincoln place, Dublin. 10 C

MORRIS Cowley Four, 1925, starter, full equipment, fine condition; owner buying saloon; any trial.—E 1668, this office. 7 F

ROVER, 12 h.p. Touring four seater, full equipment, all thoroughly overhauled and in excellent order; bargain; any trial and examination.—W. G. Wilkinson, Ltd., Rover House, Lord Edward street. 10 C

ROVER, 9/20 h.p. two seater and dickey, model de Luxe equipment; also Sunbeam solid only, dark red finish; greatly reduced price; inquiries invited.—W. G. Wilkinson, Ltd., Rover House, Lord Edward street. 10 C

STANDARD CARS.
Authorised Dealers:
JOHN O'NEILL LTD.,
25 ST. STEPHEN'S GREEN, DUBLIN.

SUNBEAM Touring Car, 1914 model, 14 h.p., in perfect order; £60 or nearest offer for immediate Sale—James McGouran, Annamoe Garage, North Circular road, Dublin. 9 B

SWIFT 10 Four Seater, 1926, as new; owner bought Swift 12. Address "Z 3125, Motor," this office.

SECONDHAND Cars in good condition, Riley, Windsor and Rhode, Crossley, Cowley, and Hupmobile.—Grady, Dawson street.

TOURING Car for Sale, perfect condition, as new, very little used; owner driven (sacrificed); worth inspection. Apply E 1810, this office.

TALBOT Motor Car for Sale, 15 h.p., Touring body, excellent condition, £150 or nearest offer.—23 Great Brunswick street. 10 C

VAUXHALL, new condition, for Sale; will Exchange for Sunbeam, Talbot, or other high powered car, with cash adjustment.—E 1699, this office. 9 B

CHAUFFEURS, MECHANICS.

WANTED.

CHAUFFEUR, single, wanted, with good knowledge of gardening. Address, stating age, wages expected, enclosing copies discharges, "Z 3074, Chauffeur," this office.

CHAUFFEUR General Man required; wash and grease motors, care pony, harness, traps, and make himself generally useful (outdoor). Apply Templecarrig House, Greystones.

WANTED, experienced Motor Mechanic, capable of repairing all classes of motor lorries. Apply, stating age, wages expected, and copies of last testimonials, to "Z 3037, Mechanic," this office.

WANTED, experienced Chauffeur, mornings only; salary £1 weekly.—E 1617, this office. 8 F

SITUATIONS CONTINUED.

WANTED, an experienced Fitter and Electrician for large manufacturing plant; state age and wages expected. Address "Z 3068, Fitter," this office. 6 A

WINDOW Dresser required immediately; only man with artistic up to date ideas, fully experienced in crape paper; testimonials need apply; permanency for smart, energetic man; state full particulars.—E 1611, this office.

WANTED for our Grocery, Provision, and Hardware Store, two young Men, one with good knowledge of Bacon Trade; one Cash Girl; send reference and state salary also two Boys, to serve two years (without fee); all indoor.—H. Hill and Sons, Ballycanew, Co. Wexford.

WANTED, experienced young Lady, to Dyers and Cleaners' Receiving Office. Reply, stating salary, experience, etc., to E 1698, this office. 9 B

WANTED, smart young Lady for Stationery and Fancy Goods Business, experienced. Apply by letter, or between 3 and 6 o'clock, Cook, Kingsbridge. 9 A

WANTED, Gentlewoman, Housekeeper, energetic, understanding good cooking and household management; South County Dublin. Address "Z 3082, Housekeeper," this office. 9 F

WANTED for end of town, South, young Lady (Protestant) for Millinery, Costumes, and Boots; send copy reference, state salary. Address "Z 3095, Lady," this office. 9 F

WANTED, experienced Billiard Marker for leading city Club; enclose copies of references.—E 1842, this office. 10 C

WANTED, Useful Help to assist housekeeper; salary £36.—E 1865, this office. 10 A

WANTED, Lounge Cover Maker; state price.—W 362, Irish Times Branch Office, Blackrock.

YOUR Character is indicated by your Handwriting. Thousands of Characters have been delineated from handwriting specimens in the "Weekly Irish Times." On sale today. Price 2d. at all newsagents.

£2 WEEKLY. Some work; chiefly waiting; enclose envelope.—Thomas, 1 Hinchcliffe Park, Belfast. 10 C

TYPEWRITING AND COPYING SERVICES.

ALL Expert Work—Manuscripts Typed rapidly, Confidential Correspondence, Duplicating, Verbatim Reporting, All translations.—Secretarial Secretarial Service, 55 Dawson street. 'Phone 62557.

DUPLICATING and Facsimile Typewriting.—Let your work be the best. Typical Film for this work in stock. Quick service. Translations in all languages. Illustrations, Sketches, Plans.—Rosto Agency, 2 Lower Abbey street, Dublin. Wires—Rosto, 2, 1763.

REPRESENTATIVES WANTED.

OLD established Dublin House in Whiskeys (Scotch, Wine and Spirit Trade) is open to appoint a representative for North-Western province. Apply, stating full experience, and ground certainly visited, to E 1747, this office. 10 C

AGENCIES AND SITUATIONS WANTED.

NORTH Man, Protestant, about to reside in Free State, for family reasons, is anxious to get position as Traveller or Manager, Timber or Allied Trades; city of province. Address "Z 3130, Man," this office.

SITUATIONS CONTINUED.

PAINTERS WANTED.

Handymen, with knowledge of Painting, required for country work. Reply, stating experience, age, and giving copies of references, if any, to E 1873, this office.

CAPABLE Protestant Mother's Help Wanted, Busy, housework, cooking; salary £24. Reply E 1841, this office. 10 A

CHINA and Japan—The "Irish Times" Map, in 8 Colours, now on Sale, price 6d., post free 8d., from Head Office, 31 Westmoreland street, Dublin, and Branch Offices, 35 Marlborough street, Cork, and 139 Royal avenue, Belfast.

EXPERIENCED Shorthand Typist Wanted; one with a knowledge of Turf accountancy preferred; state experience and salary required.—E 1496, this office. 7 F

GENTLEMAN with knowledge of Driving required for Garage; will be taught repairs, fitting and turning; state age and full particulars.—E O 124, Irish Times Branch Office, Rathmines. 10 A

HAIRDRESSING—Smart young Lady Apprentice Wanted for high class establishment; fee required. E 1649, this office. 10 A

NORTH Circular road—Advertisements for this Paper received by Mr. Lonergan, Newsagent and Confectioner, Ye Olde Toll House, Phoenix Park Gate, North Circular road.

PORTABLE Crystal Receiver—An Illustrated Article for Wireless Amateurs appears in the Wireless Page of the "Weekly Irish Times" to-day. All all newsagents, price 2d.

SHORTHAND Typist Wanted; must be experienced and able to do secretarial duties. Write at once, stating experience and salary required, E 1500, this office. 7 F

SMART, intelligent young Man Wanted as Clerk; some knowledge of typewriting essential; state salary expected.—E 1539, this office.

SALESMEN (Outdoor) required for Dublin and District. First Previous experience not necessary if otherwise satisfactory. Must be disengaged, of good appearance, and not under 30. Local men preferred. Permanency. E 1733, this office.

TYPIST Wanted for a Dublin Office (Junior); applicant should state age, experience and wages expected; preference for member of a trade union. Apply Box 3658, Lynch's Advertising Service, 24 Suffolk street, Dublin. 6 F

MOTOR CARS CONTINUED.

WOLSELEY 12 h.p. 1924 Four Seater, in perfect order, newly painted; price £150.—Callow's, 44 Westland row. 10 C

1924 BUICK, 6 cylinder, coach built saloon; tax paid to end of 1927; Stevenson locking system, 4 spare rims and tyres; ideal car for touring; to be cleared cheap; any trial and examination.—W. G. Wilkinson, Ltd., Rover House, Lord Edward street. 10 C

1927 TRIUMPH equipped, showroom scratch never used, carries company's full guarantee; £470 total price £375.—Triumph Company, 13 Saint Andrew street. 7 D

WANTED.

WANTED, Light Modern Two or Four Seater Cars and Motor Bicycles, purchased for cash, sold on commission, or taken in part exchange for any make of car or cycle.—Fitzgerald, 126 Stephen's green. 7 F

WANTED, light Two Seater, 1926 or 1927, no dealers. Address "Z 3005, Motor," this office. 7 F

WANTED, Street Taxi; must be perfect; state make, year, and lowest price.—E 1636, this office. 9 A

WANTED, Secondhand 5 Seater Motor, good condition, late model preferred; state price. Address "Z 3067, Motor," this office. 9 F

WANTED, Light Two Seater in Exchange for 2-3 Seater De Dion Bouton; cash adjustment. Apply E 1704, this office. 9 B

WANTED, 4 Seater Morris Cowley or Flat, not more than 12 months in use; must be perfect mechanically and otherwise; moderate.—E 1773, this office.

WANTED, 1925 Model Swift Tourer; give particulars and price expected.—E 1855, this office. 10 C

WANTED, Lendaulette; must be perfect and reliable, late model if possible; reasonable price given.—E 1826, this office. 10 C

GARAGE ACCOMMODATION AND REPAIRS.

GARAGE, one car, cement, water; or as Store.—7 Upper Pembroke street. 8 A

GARAGE, cobblestone, to Let, 5 Moss terrace, Castle avenue, Clontarf; Rent Cheap. 10 C

GARAGE to Let.—67 Pembroke road, Ballsbridge. 28 X

LOCK-UP Garage, for four cars.—74 Harcourt street. Write or Call. 8 F

TO Let, Dollymount, Garage, spare one car.—E 1593, this office. 8 A

TO Let, Garage, Gayville road, water, and concrete floor; owner driver.—R O 123, Irish Times Branch Office, Rathmines.

MOTOR CYCLES.

A1—INSPECT the Renowned Supercharged Dunelt, "Imps," £45, delivered; also Sunbeam, Rudge. New Easy payments on all.—Wayte Bros., Ltd., Harry street. 10 C

ADVANCES on Motor Bikes, Cars, Jewels.—Gorman, Pawnbroker, Winetavern street (opposite Four Courts); new garage. 7

DOUGLAS Motor Cycle, 2¾ h.p., 1924 model, new tyres; splendid condition and running order; price £18.—E 1759, this office. 7 F

EXCHANGE, 1926 3½ O.H.V. Motor Cycle for 3½ S.V. Sunbeam.—E 1714, this office. 9 F

FOR Sale, 3½ Sunbeam and Sidecar (1921), spare wheel and tyre, speedometer, etc.; Diamond, one of rear; trial.—E 1478, this office. 7 F

MORGAN Aero Sports Model on view; £4 road tax; 50 m.p.g.—Kelly, Bachelor's Walk. 3 F

MACHLESS 8 h.p. Combination, interchangeable wheels and spare, fully equipped, electric light; perfect order and condition; bargain.—Gibson, Garage, Marlborough place, Blackrock. 10 C

MCKENZIE Light Weight, kick starter, 2 speed gear, as new, £12 10/.—Eager's Garage, South Circular road. 10 C

TRIUMPH Motor Cycles, all models, for cash and easy payments. Authorised Retail Depot.—Andrew J. Doyle, 51 South King street, Dublin. 7 F

TRIUMPH, 3½, Terry saddle; never ridden; owner getting car; offers.—E 1870, this office. 9 B

VELOCETTE Motor Cycle, 350 c.c., Overhead Camshaft Models.—Henkil Motors, Molesworth place. 9 B

2½ CALTHORPE Motor Bicycle, good running order; £10.—E 1453, this office. 7 F

2¼ H.P. O.H.V. Sports O.K. Bradshaw, perfect order, 1925 model, £50 or near offer.—J. J. Keating Motors, 32 and 33 Lower Abbey street. 7 F

4½ TRIUMPH, splendid order; £17 10/0. Seen 57 Philsboro' road, Dublin. 9 A

£25—BALEIGH, 2¾ h.p., reliable, requires nothing spent on it; bargain.—E 1632, this office. 9 F

LORRIES, VANS, MOTOR AND STEAM HAULAGE.

COMMER Cars can now be obtained on the Hire Purchase System. Apply Collier, Main street, Bray, Co. Wicklow.

CHARABANC, 14 Seater Ford, Alesbury body, £100; bargain.—Walshe, Garage, Tullamore. 10 C

FORD Ton Truck, rear solids, drop sides, £35; Ford Ton Van, pneumatics, £45; both in excellent order.—Fitzgerald, 126 Stephen's Green. 7 F

LEYLAND 5 Tonner, R.A.F. 5, newly shod, cushion tyres front.—McDonnell, 18 Lower Sheriff street. 10 C

WALDEN Motor Co., Ltd., 174 Parnell street—For all models of Morris Trucks and Vehicles, also for Hire Purchase Leaflets. Sale, 1924 Morris Commercial chummy model; Morris 12 cwt. Van, Rudge White worth consideration, almost new, complete in all details. 9 B

2½ TON Halford Lorry, good order and condition; £45.—Callow's, 44 Westland row. 10 C

WANTED.

WANTED, Leylands, Dennis, A.E.C. Lorries, Buses, or Chassis.—J. Campbell, Park, East street, Waterloo, Liverpool. 7 F

BODIES.

CHAR-A-BANC Body, 20 Seater, complete with cape, hood; cheap.—Callow's, 44 Westland row. 10 C

4 SEATER Body, own make, complete with cape, hood; cheap.—Callow's, 44 Westland row. 10 C

ACCESSORIES, TYRES, ETC.

A DAVIES Coal Tyre is definitely guaranteed for ten thousand miles. Try one; the last by miles. Sole Agents: Sinclair, 35 Parliament row, Dublin. 'Phone, 62749. Telegrams, "Mototyres." Open Saturdays till 6.30. Tyres fitted free. 8 X

NEW guaranteed Tyres, all sizes, lowest prices: Good-year 30 x 3½ 31/6 29 x 440 34/-; Michelin Cable, 30 x 3½ 45/-, 815 x 105 64/-.—Roberts, Foley street, near Talbot street, Dublin. 8 A

TYRES—Goodyear, 30 x 3½, brand new stock, unrepeatable price 32/-; usual price £2 10/3; must be cleared. 'Phone, 3540.—Dublin Tyre Service, 1a Blessington street, Dublin. 24 17

BICYCLES.

A1—THE World's Best (Sunbeam), also Centaur and Sparkbrook. Cash or easy payments.—Wayte Bros., Ltd., Harry street.

COFFEY'S, Wexford, for great value in Shop-soiled and Secondhand Bicycles. Big selection. 8 A

FOR Sale, Lady's Secondhand 3 speed gear Raleigh Bicycle, in perfect order. Seen at 19 Kenilworth square, Rathgar, after 6.30 p.m.

FOR Sale, lady's Rudge Bicycle, in perfect condition; must be sold; a bargain. Apply E 1818, this office. 10 A

GENT'S Special Raleigh, three speed gear, oil bath, gear case, B 90 saddle, £8.—E 1708, this office. 9 F

HUMBER Cycles—Get your 1927 Model. Cash or Easy Payments, at Keating's, 5 Bachelor's Walk (near Metal Bridge). 3 F

LADY'S Bicycle, Raleigh, for Sale; cost eight guineas, take five pounds; just used a few times.—E 1809, this office.

PIERCE Irish Made Cycles, new steel light model; cash or easy payments; £1 secures any model from Keating's, 5 Bachelor's Walk (near Metal Bridge). 3 F

WANTED.

TWO Bicycles (Lady's and Gentleman's); state make, price, particulars.—E 1881, this office.

CHAUFFEURS CONTINUED.

WANTED, Co. Dublin, reliable Chauffeur; single; expert mechanic, careful driver; private experience and recommendations essential. Reply, with copies references, E 1683, this office. 9 B

DISENGAGED.

EX-BRITISH Non Commissioned Officer, well educated, strict teetotaller, aged 35, just completed thorough course of instruction in Practical Motor Engineering and Driving, is open for any position as Chauffeur or Driver Mechanic; would willingly assist other work; highly recommended; and fidelity guaranteed by prominent citizens.—E 1790, this office. 10 C

MOTOR Driver—Young Man seeks position as Motor Driver; good experience, well recommended.—E 1530, this office. 8 A

LEGAL APPOINTMENTS.

SOLICITOR'S Firm, country (South), requires capable Assistant Solicitor, end of month; permanency for suitable man; state age, experience, when qualified, salaries of two references, salary expected; firm will encourage energy and ability. Address "Z 3072, Solicitor," this office. 9 A

MEDICAL APPOINTMENTS.

A QUALIFIED Dental Surgeon has vacancy for a Pupil.—E 1034, this office. 10 C

CHEMIST (city) has vacancy for Assistant with experience. Reply, stating particulars, E 1477, this office. 9 F

CHEMIST'S Assistant required; state age, references, salary (outdoor). Address "Z 3063, Assistant," this office. 9 F

CHEMIST Business for Sale, city; cash, retail, dispensing; low rent, long lease; fully stocked; good returns.—E 1667, this office. 9 F

DENTAL Mechanic seeks Part Time job.—E 1031, this office. 10 C

EXPERIENCED Nurse or Invalid Attendant; good cook; needlewoman; highly recommended.—E 1756, this office. 9 F

FOR Sale, Watson Microscope, secondhand; perfect condition.—287, Irish Times Branch Office, Blackrock.

FOR Disposal, Medical Surgery in workingclass district, established; would also be good opening for dentist; cheap.—E 1839, this office.

NOTICE

IN addressing envelopes covering replies to advertisers in this Paper great care should be taken to include the catch word, when same is given, after the Office Number, thus:—"Z 20, Housemaid," should be carefully written upon the envelope. 9 F

MATERNITY Patients received in Nurse's private home, moderate; white waiting.—54 Shelbourne road, Dublin. 10 C

NURSE, with experience of Hospital and Private Nursing, seeks position; highly recommended. Protestant. Address "Z 3069, Nurse," this office. 9 B

QUALIFIED Chemist's Assistant Wanted, to do eight weeks locum in provincial town near Dublin.—Address "Z 3047, Assistant," this office. 9 F

SOUTH Dublin Pharmacy requires young Gentleman as Apprentice.—E 1421, this office. 7 F

SUPERIOR Male Nurse, Protestant, public school and Merrion square, Dalkey, Scotland or Ireland. Address "Z 3117, Nurse," this office.

WARD Sister Wanted at Orthopaedic Hospital, Upper Merrion street. Duties commence July 1st. Certificates; operating theatre experience desirable; orthopaedic experience not essential. Particulars Matron. 9 B

HOTELS AND RESTAURANTS, OFFICIALS, SERVANTS, ETC.

POSITIONS VACANT.

COOK General and Waitress Wanted for inland Hotel; wages, general, £30. Address "Z 3061, Cook General," this office. 9 B

HOUSEKEEPER required for first class Dublin Hotel.—Apply, with copies references, stating salary, to "Z 3043, Housekeeper," this office. 9 F

HOUSEMAID, Waitress, Wanted, Kingsbridge; apply immediately, Fitzwilliam Hotel, 11 Upper Pembroke street. 9 F

WANTED, Indoor Assistant for Tea Rooms, outside Dublin; must be competent to take charge; knowledge confectionary preferred. Reply, stating age, wages. "Z 3078 Assistant," this office. 9 F

HOTELS AND RESTAURANTS, OFFICIALS, SERVANTS, ETC. CONTINUED.

DISENGAGED.

EX-BRITISH Non Commissioned Officer, well educated, strict teetotaller, aged 35, just completed thorough course of instruction in Practical Motor Engineering and Driving, is open for any position as Chauffeur or Driver Mechanic; would willingly assist other work; highly recommended; and fidelity guaranteed by prominent citizens.—E 1790, this office. 10 C

MOTOR Driver—Young Man seeks position as Motor Driver; good experience, well recommended.—E 1530, this office. 8 A

SITUATIONS CONTINUED.

HOTEL Housemaid desires situation; city, suburbs; satisfactory papers.—E 1760, this office. 7 F

HOTEL Cook desires situation; good cook; long papers; recommended.—E 1753, this office. 7 F

HOTEL, Club, and Restaurant Proprietors are invited to "phone 5036, or write Matron, Irish Times Servants' Registry, Dublin, when requiring Officials or Staff.

HOUSEMAID or Housemaid, hotel, private, country, suburbs; highly recommended.—E 1750, this office. 9 F

MONEY, PARTNERSHIPS, ETC.

ADVANCES made on Shares, Deeds, and Policies. Post-dated Cheques cashed while you wait at 32 South Frederick street, Dublin. 12 31

BUSINESS Man wants to Invest Money in good Business or Partnership.—E 1701, this office. 9 F

FOR Sale, a Policy of Insurance for the sum of £500, with the Sun Life Assurance Society, on a life now aged 77 years; yearly premium, £19 18s. 4d. Offers will be received by Mr. J. O'Connor and Co., Solicitors, Arklow. 9 X

LOANS granted to respectable applicants; terms moderate.—P. Cosgrave, 5a Dawson street, Dublin. 18 T

LOANS.—The Commercial Union Loan and Discount Co., Ltd., 37 Middle Abbey street, Dublin, grant Loans. Apply the Manager. 26 F

LOANS.—Join the North Dublin T.S. Loan Fund Society, 7 Gardiner's row; open daily, 10 to 5; interest 5½% per pound; annual dividends established 1896. 26 F

OLD Public Schoolboy requires a Gentleman with £500 to £1,000 capital for first class Investment; substantial income and security guaranteed; constant employment; references required and given. Write for appointment, and give some particulars of any business experience.—E 1069 this office. 10 A

YOUNG business Man, capital £250, would Join with another established agent preferred; genteel.—E 1568, this office. 8 A

£5 TO £500.—Advanced Privately on approved personal security; repayable at an extremely low rate of interest; loan can be repaid by small instalments to suit you; write for particulars, S. Freeman and Co., 1 Garfield street, Belfast. 10 C

£800 TO Lend on approved security.—W. K. Barret, Solicitor, 13 South Frederick street. 10 C

TUITIONS AND SCHOLARSHIPS.

ALL Professional and University Prelims, Oral and Correspondence courses.—Bursar, Irish Free State COLLEGE, Gardiner's Row, Dublin. 7 F

BELMONT College, 47 Dawson street, Dublin 'Phone 58635—Special Oral and Postal Classes for University Entrence, Pharmaceutical, Solicitors' and Surgeons' Prelims. Prospectus and success list on application. 9 B

TUITIONS CONTINUED.

HIGHLY recommended Governess, experienced, desires post; very successful preparing boys for school. Address "Z 3068, Governess," this office. 9 B

HONS. Graduate Grinds Students, Maths., Science, French, Dublin, or Correspondence.—E 1730 this office. 9 F

IN Modern Language Teaching the Berlitz Method is beyond comparison.—4 Grafton street. 10 C

IN business, Photography is a very pleasant hobby. An instructive, simply-written Article for Amateur Photographers appears each week in the "Weekly Irish Times." Price 2d., at all newsagents.

LESSONS given, French, Italian; Literature if required.—E 1560, this office. 8 A

LADY Mathematical and Science Teacher, B.Sc. Hons., M.Dip., Irish, English, experienced, desires post, September.—E 1575, this office. 8

LADY (Graduate, Honours French, German, desires full position as Teacher, September; highest references and experience. Address "Z 3108, Teacher," this office.

NURSERY Governess seeks immediate engagement, one child, suburbs or Northern Ireland; or would take Holiday engagement; highest references.—E 1635, this office. 9 F

PIANO—R.I.A.M. Method—Pass and Honor successes, Trinity College, London, including Intermediate. Adults and backward pupils specialty. Exams. optional. Terms from one guinea. Address "Z 2996, Tuition," this office. 7 F

PROFESSIONAL Tutor, Graduate, coaches for Public Examinations; successes, Trinity, National Scholarships, Exhibitions, Solicitors, Pharmaceutical, Railway, etc.—18 Summer street, North Circular road. 8 A

PORTABLE Crystal Receiver—An Illustrated Article for Wireless Amateurs appears in the Wireless Page of the "Weekly Irish Times" to-day. All all newsagents, price 2d. 7 F

SPANISH Lady wishes to spend four months with family in Dublin; Spanish and French in exchange for English.—E 1492, this office.

YOUR Character is indicated by your Handwriting. Thousands of Characters have been delineated from handwriting specimens in the "Weekly Irish Times." On sale today. Price 2d. at all newsagents. 7 F

GOVERNESSES AND TUTORS WANTED.

A BEST FOR GOVERNESSES AND SCHOOLS.—Miss Bellingham Todd, 5 Grafton street, Dublin. Advises Parents and Managers. Tel. No. 5258.

EXPERIENCED Governesses, three girls, suburbs, the country, East and South; R.C., Prot.; visiting, suburbs; resident, North; and Continent, an pair; many vacancies. Governess Helps, Lady Helps, etc.—Miss Bellingham Todd, 5 Grafton street.

GOVERNESS Wanted, for Waterford City, to take charge of four children, ages 8 years to 12 months; must be well recommended. Reply, stating age, experience, and wages expected, to "Z 3091, Governess," this office. 9 B

NOTICE

IN add

DOMESTICS CONTINUED FROM PAGE 2.

GOOD General Wanted; all duties; willing to help out with children. Apply, with references, 8 Fraser place, Upper Rathmines.

GENERAL Wanted; must be honest, able to cook; another maid kept; send copies.—E 1744, this office.

GOOD General required for small family, Rathgar district.—E 1735, this office. 10 C

GENERAL for Forrest; plain cooking, small washing, small family; wages £30.—E 1806, this office. 10 C

GENERAL Wanted, young, 17 Herbert Park; state wages replying, by letter only, with copies references. 8 A

SUPERIOR, trustworthy, settled General Maid required for family of two; good cooking essential; good small laundry; man kept; Galway. Address "Z 3099, Maid," this office. 9 B

SMART young General Wanted, two in family, Black-rock; country girl might suit; copy references. 5 rock; country girl might suit; copy references. Apply E 1728, this office. 10 C

SUPERIOR, trustworthy, settled General Maid required; small family three sometimes two; Lucan; month quarter.—E 1835, this office. 7 F

SMART young General Wanted, good references; small family. Call Monday, 4 York road, Rathmines. 8 A

WANTED immediately for Aliesbury road, superior Protestant General or Cook General; good wages to experienced maid. Address "Z 3000, General," this office. 7 F

WANTED, good General. Apply St. Mary's, Merrion avenue, Blackrock, after 7. 7 F

WANTED at once, superior General; good cook; risings 7 or 8 Irish Times Branch Office, Kingstown. 7 F

WANTED immediately, superior R.C. General; must be good cook, thoroughly clean and quiet; state wages; enclose copy references.—E 1833, this office. 10 A

WANTED, good General for the country; must be good cooking and housework. Address "Z 3073, General," this office. 7 F

WANTED, experienced General; must be good cook, two children; nurse kept. Apply Burton, Lehan Lodge, Palmerstown, Co. Dublin.

WANTED, Superior General, willing, obliging, plain cooking; modern; state wages.—E 1824, this office. 8 A

WANTED, young General, plain cooking, small washing and some wages, good outings. Apply after 6 o'clock, 16 Hollen road, Clontarf. 10 C

WANTED General Maid first week June; must be well recommended; four in family. Apply after 5 o'clock, 2 Palmerston Villas, Upper Rathmines.

HOUSE AND PARLOURMAIDS WANTED.

CAN lady recommend experienced House Parlourmaid? superior, well trained country girl preferred; good appearance and manner; Co. Dublin; three maids kept; state wages.—E 1685, this office. 9 B

EXPERIENCED House Parlourmaid for small family; good references essential; age 25-30.—Mrs. Thompson, Mayfield, Whalley, near Blackburn, England. 9 F

GOOD Housemaid Wanted, R.C.; cook, parlourmaid, and daily morning under housemaid kept; state wages.—Mrs. Satterthwaite, "Stonehurst," Basingstoke, England. 7 F

PARLOURMAID—Wanted, thoroughly experienced Parlourmaid for private house, Kensington, London; for 1st, July; state wages, enclosing copies most testimonials and stating wages expected. Henry Gunner, 20 Merrion square, Dublin. 8 F

WANTED, country girl, 16, train House Parlourmaid, comfortable place, suburbs.—Hamilton, Palatine, Dundrum.

WANTED, end June, Stillorgan road, near Donnybrook, House Parlourmaid; young country girl preferred; good wages; must have good references.—Mrs. Shaw. 9 B

WANTED, House Parlourmaid, R.C., must be good needlewoman; send references, age, wages.—Mrs. Keane, Knocknagreena, Mullingar.

NURSES WANTED.

AGENT for NURSES, MAIDS and ATTENDANTS. Miss Bellingham Todd, 5 Grafton street, Dublin. Interview daily. Tel. No. 3258. 7

EXPERIENCED Nurse Wanted for infant (R.C.) of South city; excellent references essential.—E 1670, this office. 9 F

NURSE, experienced, competent, agreeable, Wanted, for little girl, three children, son and two; good laundress; knitting and sewing; £25-£30. Apply, giving copies references and age, E 1645, this office. 10 A

NURSE, House-maid, young, experienced. Call, 17 Anglan road, before 11, after 8. 10 C

WANTED, trustworthy Nurse, entire charge child, 3 years, country place; Nursery Governess or Mother's Help might suit. Address "Z 2998, Nurse," this office. 7 F

WANTED immediately, a superior R.C. Nurse for three children, youngest 16 months; able to teach first class and a good needlewoman, do own and children's washing. Apply, stating wages and enclose copy references.—E 1579, this office. 10 C

WANTED, refined young Nurse, trustworthy, girl two years, for three months; general kept; state age, experience.—Mrs. King, Clarina Castle, Limerick. 9 B

DOMESTICS DISENGAGED.

A LADY can recommend a number of Servants to Protestant ladies, who would take an interest in these.—E 1675, this office. 9 B

A RESPECTABLE Woman, Protestant, wants daily work.—R. 12 Lower Pembroke street. 8 A

GIRL wants Housework; not out before; Protestant. G. F. 1729, this office.

HOUSEKEEPER Wanted by respectable, well recommended Woman; washing and plain cooking.—209, Irish Times Branch Office, Baggot street Bridge.

IN summer, Photography as a very pleasant hobby. An instructive, simply-written Article for Amateur Photographers appears each week in the "Weekly Irish Times." Price 2d., at all newsagents.

PORTABLE Crystal Receiver—An Illustrated Article for Wireless Amateurs appears in the Wireless Page of the "Weekly Irish Times." 7d. each.—E 1822, this office.

SALE, Child's large Cot, new mattress, excellent condition, selling cheap.—E 1693, this office.

SALE, Gladstone Leather Bag, perfect condition, medium size, with coat straps, cheap; also Lady's Small Case, 5/-.—E 1794 this office.

TENTS for Campers, Scouts, Motorists.—Pettie Brother, Manufacturers, 36 Usher's quay, Dublin.

TYPEWRITER, trial £4, every maker; Remington, Norman Typewriters, 90 Lower Ormond quay.

YOUR Chancellor is indicated by your Handwriting. Thousands of Characters Have been delineated from handwriting specimens in the "Weekly Irish Times." On sale to-day. Price 2d., at all newsagents.

3 LADIES' pocket Watches, Elgin, Waltham, and Swiss Levers, equal to new.—Willman Bros., Jewellers, 9a Trinity street, off Dame street. Established 1870.

50,000 PATENT Steel Staples, for electric wire netting, effectively, quickly, cheaply.—C. C. Orsen and Son, Grnuby Row, Dublin. 8 A

SPECIFIC ARTICLES WANTED.

ANTIQUE Silver Cups, Candlesticks, Salvers, Snuff Boxes, etc.; also Diamond, Gemstone, Pearl Ornaments and Old Gold; highest prices given.—West and Son, Bruton House, Grafton street. T

FEATHER BEDS WANTED.

Highest price given. Will send to examine in city.—IRISH FEATHER CO., LTD., TARA ST., Dublin. IRISH FIRM. 'Phone 661. T

WANTED, Music and Writing Desk; state lowest prices, particulars.—E 1470, this office. 7 F

WANTED, Waterproof Motor Car Cover, also Instrument Driving Cushion.—E 1598, this office. 8 A

MACHINERY.

ANGLE Fencing Posts, 6 ft. long, holed and pointed; Barbed and Plain Fencing Wire, Red Angles, 5½ ft. and 6 ft. long; Field Gates, 10 ft. and 9 ft. wide by 4½ ft. high; Anvils, Girders, etc.—McGowan Brothers' Stores, Dublin. 23 T

BRASS Castings, Gunmetal, Aluminium; Patterns made when required; orders for brass work and repairs solicited; brass and steel tubing stocked. Fox's Brass Works and Foundry, 19 Wellington quay.

CREAM Separator.—One 35 Gallon Union Machine, new, guaranteed, five years, perfect skimmer, accept £5 17/6, worth £10.—C Orpen and Son, Grnuby Row, Dublin. 8 A

FORCUTTER Moulding Machine Robinson's 4 cutting order.—Brooks, Thomas and Co., Seapoint. 10 C

FOR Sale, 5-4 Wolseley Petrol or Oil Engine, perfect running order. Seen at 55 Lower George's street, Dun Laoghaire.

MACHINERY, Secondhand, for Sale, suitable for all kinds of flour, meats, and oat millers. Particulars invited. Address "Z 2951, Machinery," this office.

PIPING and Fittings, Gas, Water, Steam, and Soil, new and second-hand.—Ramsay, Ltd., Dublin.

WROUGHT Iron Split Pulleys, Mild Steel shafting, Ring Oil Bearings, and all power Transmission Appliances, always in stock.—Robert Cruse and Son (Engineers), Ltd., Great George's street, Dublin.

WANTED, Threshing and Finishing Mill, 3' 6" or 4' 0". also Light Straw Elevator; must be in good condition and price reasonable. Address "Z 5101, Mill," this office. 9 A

SPORTS AND PASTIMES.

ANGLING—Fishing Rods and Tackle of every description; large stock. Best Trout Flies, 1/6 per dozen, own tying. Catalogues free.—L. Keegan, Ilac quay, Dublin. 9 A

GARNETT Buys Secondhand Guns and Rods.—Garnett, Crampton Court, Dublin. 7S 21

GARNETT for Guns; new and secondhand Guns still fully Repaired; Cartridges all brands; everything for the shooter; lists free.—Garnett, Crampton Court, Dublin. 26 T

GARNETT for Fishing Rods, Flies, Reels and Tackle; lists free.—Garnett, Crampton Court, Dublin.

GUN Repairs of every description executed on the premises; lowest prices, best workmanship. Immediate attention.—Keegan, Gunmaker, Ilac quay, Dublin. 8 B

WEBLEY and Scott's unrivalled Shotguns for game, clay targets and other shooting; also all other makes. New and Secondhand Catalogues free.—Keegan, Gunmaker, Ilac quay, Dublin. 8 B

PHOTOGRAPHY

1 PLATE Zeiss 4-5 Camera for Sale, films and plates, all accessories, six slides, etc.; Kodac film tank; all in brand new, and unmarked; cost £18; bargain, £12.—Address "Z 5054, Camera," this office.

YACHTS, BOATS, ETC.

FOR Sale or Charter, with crew, handy Motor Trader or Fishing Boat, now refitting South Coast; twin screw; carries about 70 tons on feet; donkey boiler. Address "Z 2880, Boat," this office.

FOR Sale, Motor Boat, nearly new, fully equipped; genuine bargain; first offer gets it. Seen any time 79 Upper Leeson's street, Dun Laoghaire.

OUTBOARD Motors—A number of Demonstration Engines for sale at reduced prices. Apply Manager, Thos. Thompson and Sons, Ltd., 19 Lower Abbey street, Dublin.

SPINNAKER Wanted for 10 ton Cutter; state dimensions. Address "Z 3039, Spinnaker," this office.

THE New 1927 Lockwood Outboard Engine. Sole Distributor—Irish Free State, E. H. Weller, Ormond Quay. Kenagh Authorised Agent—Walter Levinge, Boat Builder, Athlone.

WANTED, Yacht's Punt or Dinghy, about eight feet.—E 1712, this office. 9 B

YACHT "Flyte," 3 tons, for Sale, good sea boat, ready to launch.—Gray, 2 Crofton avenue, Dun Laoghaire. 10 C

DRESS AND COSTUME.

ABOUT Clothes—Mrs. Higgins, Aston's quay, highest prices for Ladies', Gentlemen's, Children's Left Off Clothing, Furniture, Jewellery, Artificial Teeth; country parcels received. T

ABOUT Clothes—Highest prices for Ladies', Gents', Children's Left off Clothing, Furniture; distance no objection.—Mrs. White, 15 Aungier street. T

ABOUT Clothes—Mrs. Cusack, 65 Aungier street, gives highest prices for Left Off Clothing, Furniture, etc.; distance no objection. T

CASH paid for Left Off Clothing, Jewellery, Furniture, Pictures, China, False Teeth; personal interviews attention.—Telephone 455, Rathmines.—Wellington House, 35 Wellington quay. T

DUN Laoghaire—Goodwin's, 130 Patrick street—We Buy Left Off Clothing. Parcels collected. 8 A

IN Summer, Photography is a very pleasant hobby. An instructive, simply-written Article for Amateur Photographers appears each week in the "Weekly Irish Times." Price 2d., at all newsagents.

LOVELY large Frock, new, blue colour, £2, sell £1 10/-, take nice Fur instead. Address "Z 3107, Dress," this office.

LADY, clearing wardrobe, has Suits, Dresses, Jumpers, Cardigans (S.W.), Shoes (3½), Hats, etc.; best quality, new or little worn; bargain prices; no dealers. Address "Z 3093, Dress," this office.

MOURNING—Fawn Repp Tailored Coat, size 16, 40/-; also Blue Grey Tweed Coat, 25/-; perfect; medium figures; Cross Fox Fur 63/-.—E 1822, this office.

PORTABLE Crystal Receiver—An Illustrated Article for Wireless Amateurs appears in the Wireless Page of the "Weekly Irish Times." 7d. each.—E 1822, this office.

GARDEN, FARM, SEED, ETC.

ALL Garden Lovers should have Drummond's 1927 Garden Seed Catalogue, embracing everything for the garden. Specialities in Mangel, Turnip, Carrot Seeds. Catalogues sent free on application.—W. Drummond and Sons, Ltd., Dawson street, Dublin.

AT Drumcondra, a great variety of summer Bedding Plants, well grown, now in the time to order; prices list post free.—Drumcondra Flower Depot, Dublin.

AT Drumcondra, a great variety of summer Bedding Plants, well grown, now in the time to order; prices list post free.—Drumcondra Flower Depot, Dublin.

AT strong, transplanted—Brussels Sprouts, Cauliflower, Cabbage, 100 Delay, 1/6; 100 Late, 2/6; 100 4-2/-; free.—Smith, Cummerton, Swords.

AT—LAWN Mower Repairs, to all makes; new cutting blades and lubricating oil in stock; also Spades, Forks, Shovels, Scythes, Rakes, etc. 9 D

ANTIRRHINUMS—Sutton's "Orange King," Bonfire," "Yellow," "Delight," "Pink," "Deep Crimson," "White," etc.; also Pink, Shades and Mixed, 1/- per packet; Primula Sinensis, very choice, mixed, 1/6 per packet; choice mixture, all colours, 3d. and 6d. packet. 9 B

BEDDING Plants in great variety, true early from nurseries, receiving.—Ayscough, Asters, Cockscombs, Gaillardias, Lobelias, Nasturtiums, Geraniums, etc., at our Shop, 22 Mary street. Lists free.—Hogg and Robertson, Ltd., Wellington quay, Dublin. 8 B

BEES—Two strong Swarms, in skeps, for Sale. Address Dicks, Dicksfarm, Swords. 8 A

BEES—Ligurian Queens, Italian, 20/-, also Hives, stocked, in full work, £5.—Laurel Lodge, Dundrum. 8 A

BEDDING Plants in great variety, true early from nurseries, receiving.—Ayscough, Asters, Cockscombs, Gaillardias, Lobelias, Nasturtiums, Geraniums, etc., at our Shop, 22 Mary street. Lists free.—Hogg and Robertson, Ltd., Wellington quay, Dublin. 8 B

BEDDING Plants in great variety, true early from nurseries, receiving.—Ayscough, Asters, Cockscombs, Gaillardias, Lobelias, Nasturtiums, Geraniums, etc., at our Shop, 22 Mary street. Lists free.—Hogg and Robertson, Ltd., Wellington quay, Dublin. 8 B

CHOICEST Autirrhinums, named, crimson, scarlet white, pink, flame, yellow, mauve, etc.; strong plants, 25 2/6, 50 4/-, 100 6/9, free.—Dugan, Carlow.

CHOICEST Aster, Ostrich Plume, Comet, mixed or separate, all colours, 50 2/6, 100 4/-, free.—Dugan, Carlow.

CHOICEST Stocks, giant flowered, ten week, same price as Asters; also new Mammoth Stocks, silvery lilac, royal purple, rose, white, 12 1/9, 25 3/-.—Dugan, Carlow.

CHOICEST Begonia, wonderful blooms, some 5 inches across; Single, crimson, scarlet, yellow, white, orange, rose, mixed or separate, 25 2/6, 50 4/-, 100 7/6; smaller, 12 4/6; Doubles, same colours and 25 10/-; smaller, 12 4/6; Doubles, same colours and 25 10/-; smaller, 12 4/6; Doubles, same colours and 25 10/-

PREPAID ADVERTISEMENTS

SEASIDE AND COUNTRY—CONTD FROM PAGE 3.

WEST Wood Houses. Send particulars, 6/Callaghan and Co., House and Land Agents, 25 St. Stephen's-green, Dublin. 'Phone 51196; lets.—Symons.

WANTED, Greystones, July, August, nice House, 4 bedrooms, garage, £50—Jones, 22 Ashtown avenue.

WANTED, Bungalow to Rent, within six miles Dublin; state particulars.—Apply E 1700, this office.

WELL Furnished Lodge on shore of Lough Mahon, from 16th June for one month; close to sea, fishing, river and lake; moderate rent. Address "Z 3115, Lodge," this office.

WANTED to Purchase, stone, Greystones; 2853—E 1720, this office. 10 A

WANTED to Rent in South West Ireland, moderate sized country House, with first rates salmon fishing and rough shooting; Purchase or Lease; Furnished or Unfurnished. Particulars to Paget, Great Southern Hotel, Parkgate, Kenmare. 11 13

WANTED, Dalkey, Killiney, August, small Furnished House; state rent, accommodation, etc.—Z 1679, this office.

APARTMENTS TO LET AND WANTED.

ACHILL—Postmistress can give good Accommodation to one Person, few minutes' walk from sea; terms moderate Apply Dugort Post Office, Achill, Co. Mayo. 9 B

ARTIST or Writer taken as Paying Guest in Country House; pictures, peaceful rocks, inspiring and restful for creative workers; only one guest taken; home comforts, boating, bathing, two golf links convenient; city accessible; three guineas weekly. Address "Z 3066, Apartments," this office.

AT Belgrave square, Monkstown—Unfurnished self contained Flat; splendid view; newly decorated. Apply 7 Belgrave road. 10 C

BETTYSTOWN, Hydro—Ideal health and pleasure resort; standing on 30 acres; tennis, golf, bathing, dancing. Inclusive terms from three guineas weekly. 'Phone 26 Bettystown.

BALLINACARRIG House, Byrtles Bay, Wicklow—Few Rooms available, June, July; moderate; stamp reply. 9 C

BARRY Howth—Gentleman dining out can have Bedroom and use Sittingroom. Terms, E 1751, this office.

BALBRIGGAN—Airy, Furnished Flat for Rooms as required to Let, 10/6 to 12/6 weekly. Apply Mrs. O'Brien, Dublin street, Balbriggan. 9 C

COMFORTABLE Rooms to Let, summer months; terms moderate.—Shortt, 5 Lansdowne terrace, Brae.

CASTLECONNELL, near Limerick—Board Residence, comfortable, well furnished modern house; terms moderate. Address "Z 3066, Apartments," this office. 9 D

COMFORTABLE, restful Holiday offered L.C. Lady; 25/- weekly; Kildare. Address "Z 3104, Holiday," this office. 9 B

FURNISHED Flat or Rooms, Dalkey; superior accommodation, private sea fishing; month or longer. 'Phone 1553, this office.

GREYSTONES (beside sea)—Furnished Rooms vacant for July; suit couple and child; references.—'Phone 1626, this office.

GREYSTONES—Apartments; sitting-room, 2 bedrooms, use attendance; comfortable, homely; minutes from sea; train stops door.—Mrs. Brownlow, Eglinton Villas. 9 B

GREYSTONES—Gentleman requires two Rooms, 21st instance, July; garage an advantage.—Z 1851, this office.

IDEAL Seaside and Country—Board Residence, large Private House, excellent and moderate cuisine; Dublin strand, own tennis court, kitchen garden, etc.—Buckley, Glebe House, Donnycarney, Co. Waterford. 8 A

KILLINEY—Two or three required Furnished Flat to Let, detached house. Apply Morris, c/o Post Office, Killiney. 9 B

KINGSTOWN—Five Combined Room, newly decorated, suit business girls; two beds.—Z 66, Irish Times Branch Office, Kingstown.

KILLINEY—Paying Guests received, comfortable well Furnished House, near sea and station; spacious grounds, tennis, croquet; garden produce, milk, butter, eggs, etc.—E 1591, this office. 8 A

KINGSTOWN—To Let, superior Apartments, consisting of large double bedroom and sittingroom, kitchenette, and bathroom; every convenience; quiet house; 26 monthly. Address "Z 3118, Flat," this office.

TO Let, Double Bedded Room; suit two gentlemen; 30/- each; breakfast 1/3; close to sea.—Irish Times Branch Office, Kingstown.

WICKLOW—Comfortable, Furnished Apartments; close to sea; attendance.—Rose, 2 Lotting place. 9 B

WANTED for first week in July, for one month, large Bedroom and use of Sittingroom, select house, on sea front, Dun Laoghaire; moderate. Apply "Z 3116, Apartments," this office. 9 B

WANTED, Co. Wicklow sea, accommodation 6 persons, 16th to 30th July, Rooms, Bungalow; Lowest terms, Shandon, Leinster road, W., Rathmines. 10 A

WICKLOW—Half House to Let, July, August; charming situation, overlooking town; no children.—2 Milton Villas. 9 A

WANTED, Kingstown, Sittingroom and Bedroom, comfortably furnished, for lady, for two or three months, near the sea front or sea; good cooking and attendance.—R O 127, Irish Times Branch Office, Rathmines.

WOODBRIDGE—Paying Guests Received in private country house; bathroom and garden; overlooking river; 10 minutes' walk golf and rail; Address "Z 1982, Apartments," this office. 10 A

£60 FLAT, self contained, 5 apartments, kitchenette, etc., bath; self contained, 21 Crotheistle Park, W., Dun Laoghaire. Key at Flat 1

NORTH OF IRELAND.

BUNDORAN—House to Let monthly or for season; three reception, five bedrooms, bath, electric light Address "Z 3081, House," this office.

CO Donegal, to Let, commodious Furnished House, seaside, every modern convenience, bathroom, h. and c., etc.; trout and sea fishing, boating, bathing; grand scenery; July and September; very moderate. Address "Z 3114, House," this office. 10 A

KILKEEL, County Down—Country Residence to Let, 8 Unfurnished; 3 reception, 5 bedrooms, bath, etc.; servants apartments; ideally situated; extensive grounds, well stocked orchard; moderate.—Annett Eastwood, Kilkeel.

ROOMS to Let, Furnished or Unfurnished.—J. Lonon, 17 Point street, Larne. 10 B

TO Let, small country Rectory, with or without Land. Apply Rector, Bruntry, Dungannon, Co. Tyrone. 9 B

TO Let, superior small Bungalow, brick built, tiled roof; sittingroom, three bedrooms, bathroom, kitchenette, scullery, etc.; garden, elevated position, sunny aspect; three miles from Portadown; rent £40 inclusive. Apply H. Stephens Richardson, Moyallon.

TO Let, Burnside, Portstewart, new House, nicely Furnished, for September and winter months; 1 reception, 3 bedrooms, bath, h. and c.; electric light, garage. Apply Crawford, Kingsgate street, Belfast. 2 X

ENGLAND, SCOTLAND, WALES. ISLE OF MAN.

ANGLESEY—Farmhouse, close beach, Apartments or Board; garage—Morton, Llynsdaunty, nr. Conway Bay.

COMFORTABLE Home offered with refined family, one minute Pier; trains, convenient sea; moderate.—The Crest, 110 Preston Drove, Brighton. 10 C

CEMAES Bay, Anglesey—Physician and wife receive Guests or Convalescents in large residence; young society, own car; tennis, poultry, bathing, boating; motor buses from Holyhead.—Penrose. 10 A

DOUGLAS, I.O.M.—To Let, Furnished, modern Bungalow, containing one entertaining and two bedrooms, bathroom, etc.; all conveniences; monthly.—Griffiths, "Stonelelth," Front, Douglas. 7 B

FURNISHED House to Let, July, September, October; moderate terms; sitting and dining-rooms, five bedrooms, bathroom (hot and cold), inside sanitation; sea front; near golf and fishing.—Morgan, Bush House, Ellesmere, near Holyhead. 8 A

HOLYHEAD—Apartments, modern conveniences; near beach; highly recommended.—Roberts, Arwen Fron, Bryngwelyn avenue. 10 C

ULVER Manor, North Wales—Rooms, 3 Pentrall road; Apartments or Bed and Breakfast. 8 X

MISCELLANEOUS.

A.T. Sharpley's Baby Linen Specialists—Ladies invited to write for Catalogue Baby Linen, Accouchement, Nursery Requisites.—Knight street, Lower Temple street.

AUSTIN Knox's for Permanent Hair Tinting, vegetable mineral harmless; Ladies' Hair Dressing; the new Shingle Bob; Ladies' Hair Shingled in the latest style. 27 and 28 Trinity Hall Buildings, Nassau street. 'Phone 4066.

A 7 inch 3, 8 Lower Boards of stereo (pages 9 and 10) of Junior Army and Navy Stores, Row Yorkshire Lambs' Purse 11/- Hinds 17/- Legs and Loins 11/- per lb. 26 A

ANTIQUE Mahogany Folding Table for £10 10/—At 7 South Anne street. 8 X

MISCELLANEOUS CONTINUED.

A STEREOTYPE Illustrations (Process) Blocks, without mount, Consolidation Star Mine Bond, Certified Specimen Secret Plans, 4 Drawings signed Dreams 6

BOTANY Tweeds Suiting Users, 10/6 Ladies' 5/6; Gent's Herringbone Worsted Suiting, 6/6 per yard; widths 54 inches; patterns free.—Write Irish Manufacturers, Cable Mills, 32 Lower Ormond quay, Dublin.

CHINA and Japan—The "Irish Times" Map, in four colours, size 22" x 18", post free 6d., from the "Irish Times" Office, 31 Westmoreland street, Dublin, and Belfast, Cork, and Limerick offices.

EXPERIENCED Models maker (cabin) Freely required; to commence at once; state wages.—Z 1677, this office.

GIRLS, Learn to Dance, Melrose, 10 for 1/6.—Blake's Medical Gluten, 21 Clarence street, Dublin. 12 J

GRATEFUL thanks to Little Flower and Sacred Heart for favour received.—M. W.

HOUVE—Carpets (2), cash, etc., thoroughly cleaned, your home; moderate.—Houve, 7 Lennox street.

IN Summer, Electricity is a very pleasant hobby. An instructive, simply-written Article for Amateur Photographers appears each week in the "Weekly Irish Times." Price 3d., at all newsagents.

MOORING in Co Wicklow—Low Touring Car, owner driver, pleasure trips, private parties; Dublin Bray and Wicklow stations by arrangement. Moderate charges.—E 1539, this office. 7 7

MARLBORO'—Widow, county, no family, desires Gentleman, view to share; genuine.—Z 1844, this office.

NOTICE.

In addressing envelopes covering replies to advertisers in this Paper great care should be taken to include the coupon, name in full, address and Box Office Number, thus:—"Z 50, Housemaid," should be carefully written upon the envelope.

POSTAL Course Receiver—An Illustrated Article for Wireless Amateurs appears in the Wireless Page of the "Weekly Irish Times" to-day. All all newsagents.

PERAMBULATOR—Can any lady give disused one; urgently needed.—Matron, Cottage Home, Kingstown.

RAFFLE of Cups for Poor Church Work Society won by Mrs. Gaisford, 3 Grosvenor road, Rathmines.

SECOND-HAND 4' 6" Oak Bedstead for £5.—As 7 South Anne street. 8 X

SECOND-HAND 4' 6" Oak Bedstead for £5.—As 7 South Anne street. 8 X

SECOND-HAND Mahogany Sideboard for £15.—As 7 South Anne street. 8 X

SECOND-HAND 4' 6" Mahogany Bedstead for £5 5/.—As 7 South Anne street. 8 X

SECOND-HAND Jacobean Oak Dresser.—As 7 South Anne street. 8 X

SECOND-HAND Oak Pedestal Writing Table for £6 10/.—As 7 South Anne street. 8 X

SECOND-HAND 6' 0" Sittingroom Suite, Bedroom Suite, Pedestal, and 2 Chairs.—As 7 South Anne street.

SECOND-HAND Mahogany Pedestal Writing Table for £12 10/.—As 7 South Anne street. 8 X

SECOND-HAND Dinerwood Knee Table for £5.—As 7 South Anne street. 8 X

SECOND-HAND 6' 0" Wild Satinwood Wardrobe, with mirror door.—As 7 South Anne street. 8 X

SECOND-HAND 8 Fiddle Chest of Drawers.—As 7 South Anne street. 8 X

SECOND-HAND 6' 0" Ash Bedroom Suite.—As 7 South Anne street. 8 X

SECOND-HAND Walnut Corner Cabinet for £5.—As 7 South Anne street. 8 X

SUPERFLUOUS Hair Permanently Removed; thirty years' success. Lotion Particulars from Prof. Kennedy, 202 Parnell street, Dublin.

THESIS—Alexander's Typewriting Bureau, Duchess Restaurant, serves lessons, fee £1 1/-. Apply 18 Sandymount Green.

YOUR Character is Indicated by your Handwriting. Thousands of Characters have been delineated from handwriting specimens by the Weekly Irish Times." On sale to-day. Price 2d., at all newsagents.

6 SECOND-HAND Mahogany Panel-back Dining Chairs (in morocco leather) for £9.—As 7 South Anne street. 8 X

AUCTION BRIDGE.

(CONDUCTED BY "PALOMAR.")

Competition - - No. 99.

PRIZE ..... £2 2/-.

(1). The prize will be awarded to the competitor who sends in the play of the hand given below, equal, or nearest, to the rendering of "Palomar," who will give reasons for any special features.

(2). One side only of a sheet of paper must be used.

(3). All entries must be addressed to "Palomar," Irish Times, Ltd., Dublin, and must arrive not later than the first post on next Friday.

(4). "Palomar's" decision on all points shall be considered as final, and no correspondence will be entered into on the subject of the competition.

(5). All entries must be accompanied by the upper part of this article, which should be cut out.

A B are partners against Y Z. "Z" is always the dealer, and "A" is on his left.

PLAY THE HAND AS IF ONLY DUMMY'S WAS EXPOSED.

	A.	
	Sp. A. H. J, 7, 3. D. 8, 7, 2. Cl. K, 10, 7, 6, 3, 2.	
Sp. K, Q, 7, 9. H. A, K, Q, 8. D. — Cl. Q, J, 9, 8, 6.	Z. Y.	Sp. 8, 7, 6, 4. H. 10, 9, 6, 4, 2 D. J, 9, 6, 4. Cl. —
	B.	
	Sp. 10, 5, 3, 2. H. 5. D. K, Q, 10, 8, 3. Cl. A, 4.	

SCORE.—Game all, Love all.

BIDDING:—

Z.	Y.	B.
1 Heart.	2 Clubs	2 Hearts.
2 Spades	4 Diamonds.	4 Hearts.
No bid.	No bid.	Double.
		5 Diamonds.
		All pass.

COMMENCE THE GAME THUS:—

Tricks.	Z.	A.	Y.	B.
1.	K H.*	3 H.	2 H.	5 H.
2.	Q C.	A H.		

(* Y's "2 of hearts.) The play of a small card by partner generally means he wants another suit led. So the singleton ace of spades in dummy, a lead of that suit could not be the case desired, so "Z" leads the queen of clubs.

Place next lead below winning card. Star the winners, or draw line underneath. Number the tricks in rotation, and always give the result, and reasons for play.

Result of Competition No. 98.

The prize would have had to be divided between three or four competitors, but for a slip at Trick 5. "A" here should play his king, not a small, as it is his only chance of getting the lead to play through "Z." (At Trick 1, "A" may have led from a short sequence, or even a singleton). Mr. C. Hall, Lombard road, Teddington, Middlesex, England, grasped this point, the rest being equal and thus heads the score and wins the prize.

THE PLAY.

Tricks.	A.	Y.	Z.
1.	Q C.	3 C.	6 C.
2.	3 Sp.	6 Sp.	8 Sp.
3.	10 Sp.	7 Sp.	J Sp.
4.	9 H.	2 H.	K Sp.
5.	9 C.	4 C.	K C.
6.	9 H.	Q H.	8 H.
7.	10 C.	7 C.	A C.
8.	10 H.	A H.	3 C.
9.	K H.*	3 H.	8 C.
10.	?	?	?

RESULT.—A and B, 1. Y and Z, 10.

The elimination play is so apt to gain a game-going or game-preventing trick that every good player should thoroughly understand it, and should never miss an opportunity to use it. Learning by rote is not difficult, but many who understand the theory of elimination fail to recognise the opportunity when it arises.

Trick 2-5. Declarer exhausts adverse trumps.

Trick 4. Declarer leads the heart finesse to dummy.

Trick 5. The heart finesse being successful, dummy puts declarer in so it may be repeated.

Trick 6. The heart finesse being again successful, the ace-king of hearts is marked in "A's" hand. The 10 of hearts may be is either winning or losing.

Trick 7. It is quite obvious that the heart may now be led with equal advantage from either hand, but a little consideration will show the importance of first eliminating the remaining club from dummy.

Trick 8. Declarer is disappointed in the break of the adverse hearts; had the king and 10 being divided dummy on trick 6 could have led the thirteenth heart, and on trick 10 the diamond finesse could have been tried for a Grand Slam. As it is, a Grand Slam is impossible, because declarer has a losing diamond in each hand, and no possible opportunity to discard. The diamond finesse may now be tried; if it succeeds, a small-slam would result; if it fail declarer would make good. The chances of success and failure are equal. But if dummy now lead his losing heart, and declarer, instead of trumping it, discard "Z's" losing diamond, the lead is placed, the elimination play accomplished, and the Small-Slam made possible by the success of the play was made possible by the elimination of the last club from dummy trick 7. With a club remaining in dummy, the play would be useless, as "A" could lead a club and force declarer's hand.

Continuation from 10th trick. If "A" led a diamond, it is up to Ace-Queen; if he led a club, declarer would trump with dummy's 9 of spades and discard the ones of diamonds from his own hand. In either case, declarer will win the four remaining tricks and score a Small-Slam.

AFTER FOOTBALL MATCH.

RETURNING PLAYER'S DEATH THROUGH MISADVENTURE.

Mr. D. Cerry, Coroner for Meath, held an inquest in the County Infirmary, Navan, on the body of John Corbally, aged 20, an agricultural labourer, living at Drumconrath, who died following severe crushing caused by a motor lorry.

The deceased man went with fourteen others in a motor lorry last Sunday to play a football team at Carlanstown, near Kells. The party returned after 8.15 p.m. Corbally was seated on the driver's right-hand side, and it appeared that when within three miles from Nobber village, and as the lorry was ascending a hill, he said, "Any of you coming out?" and sprang on the footboard while the lorry was in motion, slipped and fell beneath.

It was stated that the deceased man was sober and that the footboard was firm.

The jury found that Corbally came by his death through misadventure, and exonerated the driver of the lorry, Thomas Caraher.

IMPORTED FRENCH MOTOR CARS.

REVENUE PROSECUTION RESUMED.

Mr. Cussen resumed the hearing in the Dublin District Court yesterday of the summons by the Revenue Commissioners against the Lep Transport Company (Messrs. Cuddy and Flanagan), 69 North Wall, Dublin, and Michael Murphy, Ltd., with Messrs. McEntagart Bros., motor engineers, in connection with the importation of Citroën motor cars from France. The penalties claimed amount to many thousands of pounds.

It was alleged that Lep Transport Company, on the 3rd, 4th and 5th March, 1926, at the port of Dublin, unshipped, and assisted in unshipping, goods liable to Customs duty, the duties on which had not been paid or secured: one Torpedo 5 h.p. Citroën motor car, four Special Lanze 10 h.p. motor cars, and two Conduite Interieures 10 h.p. Citroën motor cars, contrary to Section 168 of the Customs Consolidation Act, 1876.

The Revenue Commissioners elected to proceed under the section mentioned for a penalty of £4,496 5s., being treble the value of the goods, including the duty payable on them.

It was also alleged that the Lep Transport Company, on the dates specified, at the port of Dublin, concurred in a fraudulent evasion of the duties payable on the importations into Saorstat Eireann of the cars mentioned by causing to be made a false declaration as to the value for Customs duty, contrary to the same section of the Customs Consolidation Act, 1875.

The Revenue Commissioners here claimed a similar penalty of £4,496 5s., being treble the value of the goods, including the duty payable on them.

ALLEGED FALSE DECLARATION.

Lep Transport were further charged with having, on March 4, 1926, at the offices of the Revenue Commissioners, Beresford place, caused to be made and subscribed a false declaration as to the value of the cars mentioned for Customs duty on importation, contrary to the Customs Consolidation Act, 1876; and that, on March 4, 1926, they made and signed an untrue statement as to the value of the goods for consideration of the Revenue Commissioners on an application presented to them for assessment of the Customs duty on the importation of the goods.

Similar charges were made against Messrs. McEntagart Bros. and Michael Murphy, Ltd.

Mr. Cecil Lavery (instructed by Mr. Clarke, Chief State Solicitor's Office) appeared for the Revenue Commissioners.

Mr. James Geoghegan, K.C. (instructed by Messrs. Hayes and Sons), appeared for the Lep Transport (Messrs. Cuddy and Flanagan, Ltd.); Mr. W. H. Carson, K.C., for Messrs. Michael Murphy, Ltd.; and Mr. Frank Fitz-Gibbon, K.C. (instructed by Messrs. D. and T. Fitzgerald), for Messrs. McEntagart Bros.

Mr. F. T. Sweeney (instructed by Mr. Michael Noyk, solicitor) held a watching brief for Mr. Michael Cuddy and Mr. Michael Flanagan, two of the directors of the Lep Transport Company.

In further cross-examination by Mr. FitzGibbon, K.C., Mr. M. F. Hogan, Inspector of Customs and Excise, said that the importer's declaration of value had to be supported by evidence. He denied that the suggestion of giving up the existing system came from him.

Mr. FitzGibbon said that his contention was that they were not importers in this case at all.

Mr. Hogan, continuing, suggested that McEntagart's became financially interested in the case when they paid a deposit on the contract.

THE VALUE OF CARS.

Replying to Mr. Geoghegan, witness said that he was aware that Messrs. Lep were large carriers, but he was not aware that negotiations took place between them and the Revenue authorities in 1924 as to the method of ascertaining the value of cars. He denied that Revenue officials at the port had different methods, but they might take different views of the regulations. The general method was that the importer declared the value of the purchase and supported it by evidence, such as an invoice. In certain cases where the invoices did not represent a *bona fide* sale other evidence had to be produced.

Mr. Geoghegan—Would you be surprised to hear that your own officials, in December, 1924, instructed the Lep people that the form of verifying declaration required by them was the invoice, with a certificate to this effect.

Witness said that he was not aware of such an instruction.

You said yesterday that it was the duty of every Customs official to be suspicious?—Yes.

Do you suggest that it is the duty of a great carrying company like the Lep Transport Company to be suspicious of their customers? No

INVOICES.

Do you see anything unreasonable in the Lep Transport Company assuming that documents sent to them emanating from a responsible firm like the Citroën Company were genuine?—No.

In reply to further questions, witness said that there were two invoices in question, one in francs and the other in sterling.

Mr. Geoghegan said that the invoice in French, with the certificate c.i.f., was the invoice required by the Revenue Commissioners since December 1st, 1926. His clients could not possibly analyse these invoices unless they had a staff of detectives.

Replying to Mr. Geoghegan, witness said that he had had an interview with Mr. Cuddy, who undertook to facilitate him in the examination of his books.

It was decided to take up the re-examination of Mr. Hogan next Monday.

SLANDER OVER CABBAGE.

FARMER PAYS DAMAGES WITHOUT TRACING THIEF.

At Newry Quarter Sessions Judge Bates gave a decree for £10 and costs in a remitted action brought by Patrick Lennon, a storekeeper in the employment of the Warrenpoint Shipbuilding and Engineering Company, against Michael Patrick Hourican, Warrenpoint, for damages for slander.

The defendant, who is a brother of Mr. W. J. Hourican, County Councillor, and carries on mixed farming, had several dozens of cabbages taken from his fields on the outskirts of the town, and, meeting Lennon, he was alleged to have accused him of stealing cabbage from his field, and said that "he was a lucky man that he was not in prison."

The Judge said that the fact that cabbages were stolen made it all the more serious when the defendant could not connect anyone with the theft.

LOCKED OUT CHILDREN.

WOMAN WHO RESENTED POLICE INTERFERENCE.

Bringing charges of drunkenness, disorderly conduct and assault against Mary Boyle, St. Columb's Well, Derry, Constable Mallet stated at Derry Petty Sessions that the woman had locked out two of her children, aged 16 and 17 years, and that when he brought them to their home, at the request of a neighbour, who had befriended them, the defendant said that "brats" would not get in, and struck him on the face with her fist. He put the woman into the house, but she came out again, lay down on the street, and started to scream so loudly that everybody in the district was roused, and all the people came to their doors.

For the defence it was stated that the woman was the mother of no fewer than fourteen children, and, unfortunately, some of the older ones had given her trouble and annoyance by staying out late at night, idling and playing cards. On this particular night she had made up her mind to lock them out if they did not return home at a reasonable hour. She resented the constable's interference, and lost her head.

The magistrates fined her 2s. 6d. in each case, and bound her over in her own recognisance of £10 and two sureties of £5 each, to keep the peace.

ASYLUM PATIENT'S DEATH.

The Ministry of Home Affairs wrote to Tyrone and Fermanagh Asylum Committee asking to be informed how Mrs. Kate Harron, of Mullaghfad, Co. Fermanagh, sustained the burns from which she died in the institution.

Dr. Patrick, R.M.S., said that the deceased woman split a pot of boiling water over herself and fell into the fire at her own home, sustaining terrible burns, from which she had died. One of her arms was almost charred off. She was brought to the institution after the accident.

BROADCASTING

TO-DAY.

DUBLIN (2RN)—319.1 Metres.

1.30-3.0—Weather Forecast and Gramophone Records. 7.30—Gaelic Poem, William McCausland Sherwood: "The Lay of the Chase of Glen Imaoil" (W. Hamilton Drummond, D.D., M.R.I.A.). 7.45—Gaelic Aromas O Duirinne. 8.0—Talk, History of the Violin (with illustrations) (Dr. W. Starkie). 8.40—T. H. Seymour (bass): "All Kindness" (J. Thompson); "Bedouin Love Song" (C. Pinsuti); "Friend o' Mine" (A. Davies). In Cellar Cool" (German Drinking Song). 8.50—Augmented Station Orchestra: Scottish Dances (Waugh Wright); "The Cobblers," "The Devil's Elbow," "Keltic Ballads"; Ruglan Folk Songs; Seventeen Come Sunday"; Bonnie Boy of Ireland," "The Mountain Sprite," "At the Pattern." 9.25—Galloway Mary L.R.C.M., (contralto): "Slieve Gallen Way" (Thompson); "Mavourneen" (Lanna" (G. M. Palmer); "Roses for You" (D. Grayson), "Keep on Hopin'" (K. H. Maxwell). 9.45—Madame Kirkwood Bucket and Company: Sketch, "An Angling Expedition" (J. Kirkwood). 10.10—Augmented Station Orchestra: Operatic Contrasts—Balfe and Puccini. 10.30—Weather Forecast.

"HOGAN FOR WIRELESS," 56 Henry St., Dublin. (Adv.)

BELFAST (2BE)—360.1 Metres.

3.15—London Programme. 5.0—Mlle. Heritier: "Holiday Haunts in Brittany." 5.15—Children. 6.0—From London. 7.45—Novelty, Variety: Ellis Burford and Doris Colston (duettists), Joseph Mascelli (versatile instrumental entertainer), assisted at the piano by Sybil Montague (L. R. A.C.M.) Arey (novelty pianoforte), Station Orchestra. 9.0—From London. 10.30—The Don Vocal Quartet. 10.45-12.0—From London.

LONDON (2LO)—361.4 Metres.

12.0 noon-1.0—School Prize-Giving. 2.15—Middlesex v. Nottingham: A running commentary on the County Championship match, relayed from Lord's Cricket Ground. During intervals: Wireless Military Band, Vicki Openshaw (Contralto), and Watson Yatcyna (baritone). 5.15—Children. 6.15—Radio Dance Band. 6.30—Greenwich Time, Weather, and News. 6.50—Cambridge May Week: A description of the First Division Bumping Races. Relayed from the Course at Ditton Corner. 7.15—The Sonatas of Beethoven. 7.35—The Rev. Wyndham Earée on "The History of Bowls." 7.45—Variety: Clapham and Dwyer, Ernest Hastings (entertainer at the piano), Norah Blaney in syncopated songs, "Autumn's Orchestra," a Canadian Song Cycle for piano, four voices, and violin obbligato. Music by R. J. Hilliam. Poem by E. Pauline Johnson; Rosa Alba (soprano), Gladys Ripley (contralto), Heddle Nash (tenor), Malcolm McEachern (bass), the composer at the piano. 8.30—"Mr. Flotsam" and "Mr. Jetsam." 8.45—"The Cambridge Footlights": An excerpt from the Cambridge Footlights Dramatic Club May Week Performance. Relayed from the New Theatre, Cambridge. 9.0—Weather and News. 9.15—Writers of To-day: Mr. L. du Garde Peach, "On Running Commentaries." 9.30—The Trinity College, Cambridge, Concert. 9.45—The Gang. 10.30-12.0—The Savoy Band.

DAVENTRY (5XX)—1,600 Metres.

10.50 a.m.—Greenwich Time and Weather. 12.0-1.0. 3.0—From London. 5.15—From Liverpool. 5.35—From London. 9.10—Shipping Forecast. 9.15-12.0—From London.

BIRMINGHAM (5IT)—296.1 Metres.

3.45—Station Orchestra. Burton Harper (baritone), Philip Middlemiss (entertainer). 5.15—Children. 6.0—Organ Recital. 6.30—From London. 7.45—"Four Quarters of an Hour" ("A Pierrotic Phrensy"). Cast includes Charles Heslop, Vivienne Chatterton, Franklyn Gilmore, Enid Stamp-Taylor-Small, Phyllis Fenton, Clarke Smith, and the Wireless Chorus, the Revenue Orchestra. 8.45—Organ Recital. 9.0-12.0—From London.

BOURNEMOUTH (3BM)—491.8 Metres.

11.15-12.15—Music. 2.15—London Programme 5.15—Children. 6.0-12.0—From London.

CARDIFF (5WA)—353 Metres.

5.15—Children. 6.0—From London. 7.0—Lieut.-Col. A. C. Alford, "Humour by Numbers—In the Mess and the Banks." 7.15—From London. 9.30—Film Station Orchestra, Reginald Phillips (entertainer). 9.57—"The Film Business," a farce in one act, by Edwin Lewis. Played by the Station Radio Players. 10.58—Orchestra. 10.45-12.0—From London.

MANCHESTER (2ZY)—384.6 Metres.

9.0—Florence Whittle (pianoforte), Romance in F sharp (Schumann), Concert Study in D flat (Liszt), Toccata, in C (Mr. Whittle's own Cadenza). 9.15—"A Question of Name" and "Masterman's Luck": Two short stories written and told by Mr. J. L. Hodson. 9.30—Military Band. 10.0—Children. 6.0—Station Quartet. 6.30-12.0—From London.

NEWCASTLE (5NO)—315.5 Metres.

4.15 (app.).—Music. 5.0—London Programme. 6.15—Children. 6.0—From London. 7.45—Four Quarters of an Hour: "A Pierrotic Phrensy"). 6.45-12.0—From London.

LIVERPOOL (2LV)—297 Metres.

5.15—Children. 6.0—From London. "The King Who Had Nothing to Learn," a comedy by Leon M. Lion. Presented by Edward P. Genn. Played by the Liverpool Radio Players. 6.42.0—From London.

GLASGOW (2SO)—405.4 Metres.

3.30—Concert Party. 5.0—Augustus Beddie: Scots Reading. 5.15—Children. 5.55—Weather Forecast for Farmers. 6.0—Walter Campbell (barytone). 6.30—From London. 7.35—J. B. Primrose: "Eye-Witness Account of the Finals of Week of Scotland Tennis Championships." 7.45—Marsden Colliery Band, Mabel Constanduros in selections from her repertoire. Dale Smith (baritone). 9.0—From London. 9.45—Marsden Colliery Band, Mabel Constanduros, Dale Smith. 10.30-12.0—From London.

TO-MORROW.

DUBLIN (2RN)—319.1 Metres.

3.0-10.30—Programme relayed from Cork Station. 6.0—Cork Philharmonic Orchestra (conductor, George Brady, A.T.C.L.). 6.35—C. Cashman (mezzo-soprano). 6.55—Cormac O'Cadhlaigh: Gaelic Lecture. 7.0—Joy Chapman (baritone). 8.45—Cork Philharmonic Orchestra. 9.30—M. Cashman (mezzo-soprano). 9.40—Cork Philharmonic Orchestra. 9.55—Miss Nora Hegarty, Pianoforte Solos. 9.55—Sean Jay (baritone). 10.10—Cork Philharmonic Orchestra. 10.30—Deire Gno.

BELFAST (2BE)—360.1 Metres.

3.30—From London. 6.30—Organ Recital, relayed from the Fisherwick Presbyterian Church. Organist, Mr. Thomas H. Crowe. Largo from the "New World" Symphony, Op. 95 (Dvorak); Emily P. McConnell (contralto): "Hark, the Glad Sound," "The Saviour Comes" (T. H. Crowe), Organ: Selection "Lohengrin" (Wagner, arr. F. G. Shinn), Dorothy M. McConnell: "The Lord is My Light" (P. Allitsen). Organ: Andante from the Sixth Sonata for Organ (Mendelssohn), 7.0—Religious Service, relayed from the Fisherwick Presbyterian Church. Order for Service: Scripture Sentences: Doxology (C.H., No. 634); Invocation; Praise: Metrical Psalm, No. 43—Tunes 30 and 237; Bible Reading; Prayer; Anthem, "Father of Heaven" (T. A. Walmisley); Prayer and Lord's Prayer; Praise, "Lead, Kindly Light"; Address by the Rev. Denzelles Cree, Rosemary Church; Prayer; Praise, "Saviour, Again to Thy Dear Name (C.H., No. 517); Benediction. 8.0-10.30—From London.

LONDON (2LO)—361.4 Metres.

3.30—An Afternoon Concert: Megan Thomas (soprano), Rex Palmer (baritone), the Salisbury Singers, The London Flute Quartet: Robert Murchie, Gordon Walker, Frank Almgill, Charles Blainer (bass flute). 4.5 app.—Recital by Yvonne Arnaud and George Pitsch. 4.30 app.—Salisbury Singers. 5.10-6.0—Miss Stella Patrick Campbell: Story reading from "The Divine Adventure," by Fiona Macleod. 5.0—St. Martin-in-the-Fields: The Bells. 6.10—A Religious Service. 8.55—The Week's Good Cause: Appeal by the Earl of Macclesfield on behalf of St. Mary's Hospital for Women and Children, Plaistow. 9.0—Weather Forecast, General News Bulletin, Local Announcements. 9.15—The Music of Mozart. The Wireless Orchestra, conducted by John Ansell. Florence Holding (soprano): Overture to "The Magic Flute." 9.32—Florence Holding, with Orchestra: L'Amero "I will love her," from "The Shepherd King"). 9.52—Charles Draper (clarinet) and Orchestra: Concerto. 10.0—Florence Holding, with Orchestra. Phillips (entertainer). 9.57—"The Film Business," a farce in one act, by Edwin Lewis. Played by the Station Radio Players. 10.58—Orchestra. 10.45-12.0—From London.

MANCHESTER (2ZY)—384.6 Metres.

3.30-5.30—From London. 6.0—From London. 6.15—Children. 6.0-12.0—From London. 7.0—Local Announcements. 7.10—Local Announcements. 7.15—From London. 9.10—Local Announcements.

CARDIFF (5WA)—353 Metres.

3.30-5.30—From London. 6.0—From London. 6.15—Children. 6.0-12.0—From London.

NEWCASTLE (5NO)—315.5 Metres.

4.15 (app.).—Music. 5.0—London Programme. 6.15—Children. 6.0-12.0—From London. 6.45-12.0—From London.

LIVERPOOL (2LV)—297 Metres.

5.15—Children. 6.0—From London. 7.0—Lieut.-Col. A. C. Alford, "Humour by Numbers—In the Mess and the Banks." 7.15—From London. 9.30—Film Station Orchestra, Reginald Phillips (entertainer). 9.57—"The Film Business," a farce in one act, by Edwin Lewis. Played by the Station Radio Players. 10.58—Orchestra. 10.45-12.0—From London.

GLASGOW (2SO)—405.4 Metres.

3.30-5.30—From London. 6.0—From London. 6.15—Children. 6.0-12.0—From London. 6.45—An Evening Service, relayed from Portland Wesleyan Church, Bristol. 8.0—From London. 8.55—This Week's Good Cause: The Cardiff Police Court and Prison Gate Mission. 9.0—Weather Forecast, News. 9.10—Local Announcements. 9.15—A Summer Idyll. The Station Orchestra, conducted by Percy Braithwaite. 10.40-11.0—The Silent Fellowship, relayed to Daventry.

MANCHESTER (2ZY)—384.6 Metres.

3.30-5.30—A Light Symphony Concert, The Augmented Station Orchestra, conducted by T. H. Morrison. Mary Blythe (soprano). 6.0—From London. 8.55—The Week's Good Cause: The Rev. Brylee Hutter: An appeal on behalf of the Manchester Social Club. 9.0—Weather Forecast, News. 9.10—Local Announcements. 9.12—Band Music and Quartet Songs, The Band of the 4th Battalion (T.A.) Loyal Regiment. (North Lancashire). 10.30—Religious.

LIVERPOOL (2LV)—297 Metres.

3.30-5.30—From London. 6.0—From London. 6.15—Children. 6.0—From London. 8.0—Religious Service, from the Studio. Address by Rev. Canon Redman, Vicar of Holy Trinity Church, Walton Breck, Anfield.

NEWCASTLE (5NO)—315.5 Metres.

3.30-5.30—From London. 6.0—From London. 8.55—Week's Good Cause: Mr. H. G. Wicks, Appeal on behalf of the Gateshead Children's Hospital. 9.0-

"I AM A PRESBYTERIAN AND A TRINITARIAN."

PROFESSOR DAVEY'S DECLARATION.

BELFAST HERESY APPEAL DISMISSED.

(FROM OUR BELFAST CORRESPONDENT.)

The General Assembly of the Presbyterian Church in Ireland at its meeting yesterday rejected by 707 votes to 82 the appeal in what has come to be known as the heresy charge against Professor Davey, one of the professors in the Assembly's Theological College.

There were five charges preferred against Professor Davey, and these were heard by the Belfast Presbytery and dismissed. Against this decision the accusers, the Rev. James Hunter, formerly minister of Knock Presbyterian Church, Belfast, and a number of members of the Bible Standards League, a Fundamentalist organisation, appealed to the Assembly.

The case was opened on Thursday, when statements were made on behalf of the appellants, and yesterday Professor Davey was heard, and the Rev. Dr. George Thompson, the Rev. William Corkey and Mr. Saxton J. Payne defended the action of the Presbytery in dismissing the charges.

PROFESSOR DAVEY'S DECLARATION.

Professor Davey said that before the trial in the Presbytery began and during it, and especially since it terminated, some of his accusers had pursued a campaign against him, marked by bitterness and misrepresentation in an attempt to influence the public and his judges in the Court of their Church. He resented that propaganda, and also its moral quality, but it was not his intention there to deal with it further, though he would like to say it was hard to recognise that such methods were justified or excusable. There were some statements spread about him which were lies, or at the best only half-truths, which were almost worse than any lie. Such misrepresentation was calculated to influence the minds of some members of that Court.

Proceeding, Professor Davey said that he would like to give the house some examples of the kind of spirit that he had had to contend with, not so much by the rank and file of his opponents who had a lack of information, but on the part of the leaders, and which had driven him reluctantly to the view that some of their utterances were not sincere. Some of these representations had been repeated with the knowledge, he declared, that they were not true. The speaker alluded to several aspects of charges against him, and said he found it alleged that he told his students that the teaching of Gethsemane was dangerous. What he did tell them was that he had to read between the lines, which was always a dangerous expedient. He did not tell the students that the teaching about Gethsemane was not in accordance with the teachings of the Church. In his opinion students should be encouraged to think for themselves and to search out and find what the truth and the will of God were.

A TRINITARIAN.

He had been accused of denying the perfection of Christ, but he alleged that his accusers had omitted certain words and so altered the sense of what he said. In Christ they had a perfect spirit, a perfect life and final faith expressed in the forms of its time. He had been accused of Unitarianism, Pantheism, Modernism and Romanism. (Laughter.) "I am a Presbyterian," declared Professor Davey, "and I am a Trinitarian. John Calvin was called by the same name as I have been for the same reason by the German Fundamentalists of his age."

Professor Davey then dealt with the statements that had been made regarding his teaching with reference to the banks of the Jordan, and said that the Rev. Mr. Hunter at the Presbytery said that the banks of the river fell in and dammed it. That view might be historically true, and if true—if there was evidence of it—he should certainly believe it, but in the Scriptures there was no mention of the fact.

Rev. James Hunter—I never said so. (Cries of "Order, order.")

Professor Davey—I shall certainly be careful to mention the theory which Mr. Hunter referred to to future students. (Laughter.) He had been attacked in Charge 1 (for saying that guilt was not transferable, and in Charge 4 he was attacked for saying that guilt was transferable. But he had never said that it was. He had used the word in the sense of blame-worthiness, and even Mr. Hunter himself said that was always their own. Christ bore their sin, and not their guilt; but He bore its consequences. Therefore, if he permitted their sin, with the power to prevent it, He took it as something for which He could find a place in His purpose, and, in some sense, as their standards asserted, He made Himself liable, or responsible, for it. Criminality could never be transferred, but it might be forgiven.

SOME QUOTATIONS.

In one of his booklets, Mr. Hunter had misquoted him as saying that Christ was of a sensitive nervous nature, as if he meant Christ was a neurotic weakling; but what he did say was that Christ had a nervous system, which meant strength, not weakness.

Proceeding, Professor Davey said he had been quoted as having used the words, "The Holy Spirit is not a person in the sense in which Father and Son are persons." The words, however, were not his, but Denny's, and he quoted them to show the difficulties of an honest, competent, and conservative theologian were met with the lack of clarity and precision in New Testament teaching. The development in New Testament thought and what he aimed at proving was that what they had in the Scriptures was not a doctrine of the Trinity, but the material or basis for such a doctrine. He expressly said he did not agree with Denny on this point, and he affirmed his belief in the personality, and even super-personality, of the Spirit. To many of his opponents he believed the doctrine of the Spirit was simply a shibboleth. If they read the context of his words they would see how unfair the statement was. Another in the representation referred to adoptionism as having been taught by him. In common with most scholars, he pointed out the presence of adoptionist tendencies in the earliest strata of New Testament teaching, and tried to show what value they possessed, even though the Church inevitably passed from, and even transcended them in the doctrine of the Incarnation. In this connection Mr. Hunter objected to him (Professor Davey) having said that God had given Christ the Name which was above every name, but it was the Scriptures, not he, that said so. He had accused him of saying that the Spirit of Christ was not in the Book of Revelation. It was Luther who said so, but to him (the speaker) the book was full of help and inspiration in spite of the difficulties he mentioned.

UNFAVOURABLE INFERENCES.

In public speeches and in pamphlets Mr. Hunter had accused him of contributing to a Unitarian magazine, and tried to draw inferences therefrom unfavourable to him. The first knowledge that he got that his broadcast sermon, which was public property, was in the "Non-Subscribing Presbyterian," came to him from Mr. Hunter's reference. The editor of the magazine in question, no doubt, copied it from "The Witness"—a paper not suspect of Unitarianism!

What spirit his accusers manifested he would not trouble to point out, but it did seem to him that the Church was up against a crisis when such methods and such a spirit could be applied to the things of the Kingdom. As Dr. Norwood recently said, "The worst lie is the lie that is told to defend God." It was the lie of all persecutors and inquisitors, and it was useless to God; for He needed no such defence. He was not as weak as the Fundamentalists in their fear imagined. He was far more concerned with the victory of the truth than they were; and, as so often with the persecutors, the real heresy seemed to lie upon their side, and not upon the side they would so unscrupulously crush that their own views might prevail.

FAITH REAFFIRMED.

Professor Davey then proceeded to reaffirm his faith in accordance with the standards of the Church, and recounted his earlier religious experiences both in his home life and at the Keswick Convention. When he was chosen to fill a chair in the College his faith had grown fairly strong and definite, and he had always laboured to help others to find a faith of their own that would stand when the evil day came—a faith that would fear no doubt or criticism or testing in thought or experience. If only the soul was set to be honest and frank with God, men did not matter.

Concluding, Professor Davey said that the matter before the House was one of great moment, not alone to himself, but to all concerned. Great thought had been devoted to a difficult task, which needed faith, love and co-operation. It had always been his endeavour to be loyal to the evangelical faith in which he had been brought up. He desired to hurt no man's will and no man's faith, but while he was a minister of their Church he must, and would, be true to what he knew of God, of His truth and of His service. He would certainly rather serve in their Church than in any other. The work of the College was exceedingly difficult; for there were prejudices to be encountered, and matters of urgency occasionally arose which at times were critical.

The ex-Moderator (the Right Rev. R. K. Hanna, Dublin) asked if the Belfast Presbytery would forego its right to reply. He thought the House had heard enough upon which to form its judgment.

The Rev. A. F. Moody, M.A., said that it would, on the other hand, have been noted that Professor Davey had left out large portions of his defence on the understanding that it would be dealt with by those coming after him. The representatives of the Presbytery should be allowed to state their side of the case.

The Clerk said that the Presbytery must be heard if they wished to be heard.

THE BELFAST PRESBYTERY.

The Rev. Dr. George Thompson, on behalf of the Belfast Presbytery, said that the duty had been assigned to three of them of defending the proceedings and action of the Belfast Presbytery, and he hoped to discharge his part as briefly and faithfully as possible and without bitterness.

It were easy, he went on, to underestimate or overestimate the gravity of the situation. Perhaps, however, I am able to repress any pessimism of experience owing to having in my early ministry been through what were then termed Church crises. I feel sure that the same good sense and Christian feeling will manifest themselves now as they did then. Let me deal with some circumstances prior to and during the trial.

The issue, broadly put, that we had to decide seemed to be this: Is there to be room for scholarship in the Church; is our Church to be one of sound learning; Has the new knowledge, as well as the old, any rights? Definite as are the main lines of our evangelical belief are we bound to use exactly and always the same worn phrases, or guided by the Holy Spirit into a fuller understanding, are we not to apply these words in terms suitable to the needs of our own generation? May we not give so much attention to what has been said by them of old time as to have no ear to hear what the Spirit is saying to the Churches now? If this is not so, it is hard to see for what purpose theological colleges exist; indeed, they may be closed if professors are merely to rehearse a stereotyped tradition, and not to unfold the growing meaning of the Gospel—if we are just to repeat parrotwise the theological terms we are ordered to say by some walking embodiments of infallibility. One infallible by the Tiber is one too many for Protestantism, certainly too many for Presbyterianism. Controversy may do some good, but only when controversialists are fair and chivalrous, when they fight the battles of truth with the weapons of truth.

A RIGHTEOUS DECISION.

Not for the first time have men been so keenly alive to theological subtleties as to be dull to moral values; vaunted orthodoxy of belief may take up house in the same person with heterodoxy of temper. Misrepresentation of an opponent, wrenching his words out of their context, striving to attach to him labels he repudiates, putting half-truths for the whole, putting the worst, instead of the best, possible construction upon his words, circulating leaflets against him with no author's or publisher's name attached—is that how the faith once delivered to the saints now expresses itself? On the evidence, our Presbytery could do no other than it did. It acted upon the first principle of British justice—to hold a man innocent until he is proven guilty, and it found no sufficient reason for bringing in a hostile verdict. (Applause.) Professor Davey deeply impressed us all by his great scholarship and beautiful spirit, and I leave the attack that has been pressed with such ruthless severity in your hands, confident that, uninfluenced by clamour and undeterred by threats, you will reach a righteous decision. (Applause.)

THE SIGNING OF THE CHARGES.

The Rev. William Corkey, M.A., said that out of 610 ministers on the roll of the Assembly only four signed the charges, and two of these were men who were not educated for the ministry of the Irish Presbyterian Church, and never attended either of their theological colleges. Three were members of the Belfast Presbytery, and it would be an interesting thing to consult the records with regard to their attendance at Presbytery meetings.

While stating that Imputation was his own faith, Professor Davey, said Mr. Corkey, ventured to suggest that we needed a bigger and grander word than Imputation to describe fully the wondrous fact of salvation. Was that heresy? He wanted some word that would bring us nearer to the Saviour, and nearer to the truth Paul states when he says that we are crucified with Christ. When we trust Jesus we are so closely identified with Him that we are reckoned to have paid the death penalty in Him on Calvary. We are buried with Him, and Paul says that we have risen with Him, and that we are now living a life of fellowship with the risen Saviour. Was Professor Davey wrong in wanting a word that would bring out clearly this mystical union, and in suggesting the word "identification?" With all respect to Professor Davey, it is no new word. Many of us learnt it at College over twenty years ago, and have been preaching it ever since, very ungentlemanly and misleading thing, and this is what has been done in the passage from Mr. Grier's notes. Professor Davey down." Mr. Hunter knows that Professor Davey said that. He heard him say it, and yet, in spite of this explanation, Mr. Hunter has continued to misrepresent Professor Davey as saying "that the Lord on the Cross let God down." It is not for me to characterise the conduct of an older minister, and I leave honest men to form their own opinion.

It was refreshing to hear a man of Professor Davey's great scholarship and ability declaring that "the Bible will stand when criticism has done its worst." "Human theories may suffer from the tests of the critics, but not Divine truth."

RULING ELDER'S SUBMISSION.

Mr. Saxon J. Payne (ruling elder), said that he submitted that the verdict of the Presbytery was in accordance with the evidence, and that neither, in fact nor in intention, had Professor Davey violated the charter of the confession of faith, and he was confident that the Assembly would uphold the judgment of the Presbytery.

May I appeal, I say, to our friends to let this agitation drop, to accept Professor Davey's frank and full statement, his confession of faith, and to refrain from crippling his usefulness in the important office he fills? Let them be satisfied with having raised the issue as watchdogs of the Church, well assured that this Church of glorious history, so influential throughout Christendom as an exponent of the pure Gospel of Christ, will be true to her great past, and will never desert the Cross on which the Prince of Glory died.

This concluded the hearing, and the Assembly decided to have a card vote on the following resolution, proposed by the Right Rev. Dr. Strahan (Newry), in reference to the first charge: "The General Assembly, having considered with the utmost care the charges against Professor Davey, and the evidence in the case, also Professor Davey's avowal of his own beliefs, together with his defence and expressions of regret that statements in his books and lectures have been misunderstood, and also his pleas of justification, dismisses the appeal against the decision of the Belfast Presbytery upon Charge 1., and sustains the action of the Presbytery in finding him not guilty of heresy on that charge. The General Assembly, in finding Professor Davey not guilty of the charges brought against him, takes the opportunity of declaring afresh its own loyalty to the Rule of Faith, Chapter II. of the Code, and reaffirms the duty incumbent upon the professors in its colleges, while not refusing light from any quarter, to maintain in all their teaching conformity with the said standards, and to build up with the Faith those whose duty it will be in the coming days rightly to divide the word of truth."

The resolution was passed by the majority already mentioned, and similar resolutions were adopted by large majorities in regard to the other four charges.

There was some cheering when the voting ceased, and someone started singing the Doxology, and it was joined in heartily by those in the hall.

SPECIAL COMMISSION APPOINTED.

Arising out of the heresy case, the Assembly in the afternoon appointed a Special Commission, with Assembly powers, to deal with the cases of the Rev. James Hunter and the Rev. Samuel Hanna and Mr. William Dunn.

During the time that the trial of the heresy charges and the appeal was pending, Belfast Presbytery, by inhibition, tried to prevent the Rev. James Hunter or any other member of the Belfast Presbytery who agreed with him from discussing the matter until it came before the Assembly in the prescribed manner under the Church's code. Mr. Hunter's reply was that no court, civil or ecclesiastical, would make him keep his mouth shut for a single day, and he subsequently spoke at various meetings upon the question, and the same applied, though in a lesser degree, to the other two.

PERSONS NAMED.

During the discussion there was a painful incident, when the Rev. T. A. Smith, speaking under considerable emotion, detailed an interview with the Rev. James Hunter, when the latter said: "The Lord has dealt with you once, my boy, and He will deal with you again." That, Mr. Smith declared, went to his heart something like an arrow. He tried to put it away, because he could not think that any man would use such words to a brother. He went home and talked the matter over with his wife, and the only incident which he could think was referred to was that, some years ago, their second boy was for sixteen weeks lay between life and death at Purdysburn Fever Hospital.

Dr. Robb and the other doctors thought he would not walk again, but, thank God, he was still alive, although he bore traces of it. At the same time their youngest boy was carried out from the manse to Purdysburn Fever Hospital, and lay within a few paces of his brother. In six days he was carried to the cemetery. His wife said that that was the only thing she could think of in the presbytery. He mentioned that incident, and Mr. Hunter was sitting there, but he never opened his mouth or said a word.

There was considerable interruption during the proceedings, and the Rev. Charles Hunter was refused a hearing.

WEATHER FORECAST.

General Inference.—Pressure is high over Greenland and low over Scandinavia, and an irregular depression extends for some distance south-west of Ireland to France. Weather will be rather unsettled in the south and extreme north, but mainly fair elsewhere.

Ireland, North-West, North-East.—Wind mainly easterly, light or moderate; fair to cloudy; occasional local rain; visibility moderate to good; rather cool.

South-West Coast and Channel.—Irish Sea and St. George's Channel.—Wind east to north-east, light or moderate; occasional local rain; visibility moderate to good; sea slight.

North-West Seaboard.—Wind north to north-west, light or moderate; mainly fair, but local showers; visibility good; sea slight.

Dixon and Hempenstall Barometers and Thermometers. 12 Suffolk street, Dublin.—(Advt.)

DUBLIN WEATHER REPORT.

Bar.	Thermometer. Temp. 10p.m.	Max.	Min.	Grass Min.	Wind.	Rain. m.m.	Sun hours
6 30.072	51.9	60	40	41	N.W.	0.3	0.3
5 29.910	51.3	58	44	38	W.	1.2	1.0
4 30.022	54.0	60	46	43	N.W.	3.7	3.1
7 29.900	48.2	57	46	43	N.W.	3.0	0.5
8 30.120	51.8	57	46	42	N.W.	0.2	3.3
9 30.128	51.8	57	47	39	S.W.	0.3	7.9
10 30.022	50.2	56	46	45	N.E.	1.3	–

THE SUN.

To-day....Rises	4.57
To-morrow ,,	4.57
Lighting-up Time	
	Sets 9.51
	,, 9.52
	10.51

HIGH WATER—DUBLIN.

To-day....Morning	9.42	Afternoon 10.5
To-morrow.... ,,	10.37	,, 10.49

AUCTION SALES.

MESSRS. BATTERSBY AND CO.

In our auction columns to-day Messrs. Battersby and Co advertise, for their sale on the 16th instant, Togher House, Monasterevan, on 30 acres, a fine mansion, held free of rent; 31 Lower Drumcondra road, 61 Cadogan road, two neat suburban houses; 83 Haddington road, a good house off the Northumberland road; Ackworth, Sutton; and Meadowbrook, Dundrum, on four acres.

MESSRS. DOCKRELL LTD.

In our auction columns Messrs. Dockrell announce the sale at the handsome spacious premises now occupied by the Clanwilliam Hotel Co., at the corner of Clanwilliam place and Lower Mount street; this property is held in fee-simple. 50 and 51 Grafton street, shops, with modern fronts and having spacious upper parts, will be sold separately or in one lot. Rossmore, Ballsbridge, a very pretty property, standing on seven acres, is also to be sold, subject to £13 per annum; and with possession to the buyer. 20 Harrington street will also be sold, with possession.

The death occurred at his residence Connaught street, Athlone, yesterday of Mr. John Broderick, master baker.

SUCCESSFUL COMMERCIAL TRAINING. 338 Certificates in Shorthand, Typewriting, Book-keeping, etc.; were awarded to our students since January, 1926.—McGUIRE'S COLLEGE, 5 Gardiner's row, Dublin.—(Advt.)

TRINITY LAW SITTINGS.

COURTS TO RE-OPEN NEXT WEEK.

A FAIRLY BUSY TERM ANTICIPATED.

After the usual Whitsuntide Vacation of a fortnight, the Law Courts will re-open at Dublin Castle on Wednesday next. During the Easter Term the judges of the High Court and the Circuit Judges were kept hard at work, because there was a great deal of business to be transacted. Notwithstanding the unceasing labour of the judges, the lists were not fully cleared off, and a considerable remnant will be brought into the Trinity Term.

In the Supreme Court twenty-one appeals have been entered for hearing. Among these is the case of the Ulster Steamship Company against the Cork Harbour Board, in which the Board is appealing against an order of the circuit judge in respect of port dues, the question being whether or not a ship that discharges part cargo is liable for dues on the full cargo.

Another important action is that which has become known as the Ballyshannon Fishing case, in which Colonel Moore, the plaintiff, applied to Mr. Justice Johnston for an interlocutory injunction pending the trial of the action. The appeal is against the order of the judge refusing the interlocutory injunction.

SWEEPSTAKES AND INCOME TAX.

An interesting case is that in which Mr. Haves, the Inspector of Taxes, is suing Mr. Richard J. Duggan, the well-known commission agent, for income tax on profits made by him upon a sweepstake which he carried out a few years ago. The Revenue Commissioners, on the case presented by Mr. Duggan, came to the conclusion that the profits in question were not assessable to income tax, on the ground that such profits were derived from a source prohibited by law, and, therefore, were not profit within the meaning of Schedule D of the Income Tax Act. The High Court decided that the Revenue Commissioners were wrong in law, and found that Mr. Duggan was liable. From that finding Mr. Duggan appeals, and the case will be tried some time during this term.

In the case of White v. Kennedy, the defendant, a collector of taxes, is appealing against an order making absolute a conditional order of *certiorari* to quash four certificates issued to the Under Sheriff of the County Donegal, under Section 7 of the Finance Act, 1923.

The case of Leen against the Minister for Finance, in which the plaintiff is asking for a declaration that he is entitled to £4,000, the amount awarded by the Compensation Commission on the 1st May, 1924, for the malicious destruction of Ballyheigue Castle, County Kerry, is amongst the appeals.

NEW TRIAL MOTIONS.

There are on the list notices of several new trial motions, and some fourteen or fifteen cases in which judgment has been reserved during last term. There are four criminal appeals, three of them being applications for leave to appeal, and the fourth an application for extension of time for leave to appeal.

In the other courts there are heavy lists of appeals from the Circuit Courts, cases stated, and applications for *certioraris*, actions for damages for personal injuries, breaches of contract, and an action for libel, in which two Cork ladies are the figurants.

Up to the present only nine jury cases have been entered. Under the Juries Act, which was passed in the last days of the Land Dail, the distinction between special and common juries has disappeared for the first time under the new law the names of the jurors drawn from the City and County of Dublin, to the number of 220, who will be called upon to serve when necessary during the Term, are published in the entrance hall of the Courts.

CHORAL FESTIVALS.

KILLALOE DIOCESE.

(FROM OUR REPORTER.)

KILLALOE, Friday.

The annual choral festival was held to-day in Killaloe Cathedral, when there was a very large attendance of clergy and laity from all parts of the Killaloe Diocese. The sermon was preached by the Bishop of Ossory, the Lessons were read by the Archdeacon of Killaloe and Chancellor McDowell, and the Service was intoned by the Rev. Canon Griffin, the Rev. R. Boyd and the Rev. R. McLaurin. The Rev. R. G. Warren was at the organ, and Canon Griffin was in charge of the united choirs.

The parishes represented were:—Birr, Shinrone, Sixmilebridge, Lorrha, Roscrea, Portumna, Killaloe, Corofin, Templeharry, Nenagh, Ballymackey, Achancon, Bourney, Corbally, Mountshannon and Ennis.

THE SERMON.

The Bishop of Ossory (the Right Rev. Dr. Day) preached from Psalm 134: "Behold now, bless ye the Lord, all ye servants of the Lord; and lift up your hands in the sanctuary and bless the Lord." Speaking of the usual reasons given if anyone is asked why he goes to church, namely, to get a blessing on life, and strength and inspiration to help through the days of the week; these, Dr. Day said, were good reasons, and our spiritual life must suffer if we became slack in churchgoing. But there is another reason besides that, he continued. To my mind, the highest reason is to offer to Almighty God that worship and adoration due to His name, to render thanks for His benefits, and to set forth His praise. That is the noblest reason for church-going.

To the ancient Jews in Palestine and to the Mahommedans to-day public worship is an act of homage and adoration to the Almighty God. The ideal of Christian worship is found in the Book of Revelations. The writer of the book saw a door open in heaven, and he beheld and heard ten thousand times ten thousand singing round the Throne. That is the worship of heaven, and it is the ideal of the worship on earth—praise to God. The essence of worship is offering-giving. Worship is essentially an unselfish thing.

We should give of our best to the services of God.

Walking round the Cathedral that morning, Dr. Day went on, he had admired the noble centre tower, the lofty lancet windows, the rich carving, the ancient Norman doorway, the beautiful mouldings of the east window. All these things, he said, were erected by the piety of your forefathers for the glory of God and the adorning of His house. Such gifts are never wasted.

So with our Church music. How uplifting and inspiring beautiful Church music is! It helps us to forget our own poor struggles to-God in praise and adoration.

The Service of this afternoon is valuable in two ways—valuable in itself as an act of worship, and in raising the standard of music in our parish churches. We should try to render more worthy our offering of thanksgiving that it is our bounden duty to offer to our Saviour our King.

Before the Festival Service started, a presentation was made to Archdeacon Yates in the Chapter House of the Cathedral by the Bishop of Killaloe, on behalf of the Diocesan Council.

WICKLOW CHURCH.

Wicklow Church was filled to overflowing last evening for the annual choral festival. The Dean of Ferns was the special preacher, and the sermon was particularly appropriate for a musical festival.

The First Lesson was read by Canon Weir, Rector of Delgany, and the Second Lesson by the Rev. W. Orr, Rector of Wicklow. Evensong was recited by the Rev. J. S. Atkinson, Dean's Vicar of St. Patrick's Cathedral, Dublin. The musical Service was by Brewer in F, and a special feature was the splendid singing of the hymn, "God, who made Earth and Heaven." The anthem was "The Sun shall be no more thy light by day" (Woodward). The Rev. J. Purser Shortt, M.A., trained the massed choirs, numbering 140 voices, and also played the organ.

CO. CORK LARCENY CHARGE.

At an adjourned Special Court in Youghal yesterday, Mr. Richard O'Grady, of Carrigeen Hall, (carriglass, and his two sons, Albert and Standish, were brought up on remand charged with larcenies at Cork, Fermoy, Youghal, Tallow and Ballymoe. The Court adjourned until to-day.

ACUTE SUFFERING.

EX-SERVICE MEN IN FREE STATE.

The Duke of Northumberland, Chairman of the Southern Irish Loyalists' Relief Association, speaking on Thursday at a meeting in London in connection with a ball which is to be held in aid of ex-Service men and Southern Irish loyalists at the Hyde Park Hotel on the 20th inst., said that there were two classes of suffering.

Those who had legal claims to compensation for injuries suffered after the truce did not receive so much as they would have done from the British Government. Those without claims, for whose assistance the Association was originally formed, suffered incredibly, as there was no one to look after them.

Thanks to the efforts made by the Association and by their friends in the House of Lords, the Government set up a committee to inquire into their claims. Lord Dunedin issued a masterly report on the subject, and the Irish Grants Committee was rehearing the claims. Compensation had been recommended for thousands of people who had suffered on account of their loyalty to the Crown.

"There is still a great deal of suffering," declared the Duke. "We have done our best to care for the ex-Service men. Conditions in Ireland are worse than here. There are about 180,000 British ex-Service men in Southern Ireland, of whom approximately one-third are unemployed and without any hope of getting employment—men who joined up voluntarily in the Great War."

He read extracts from letters which the Association had received. One writer stated that every kind of sickness was ravaging the ex-Service men and their families; that throngs of starved and abject-looking mortals besieged his house daily crying for food.

The Duke read a letter from the relief secretary which the Association sent to Ireland in November. The secretary stated that as a result of his own investigations he found that conditions in Dublin, Cork, Tralee and other towns were pitiable in the extreme. "A good class of men besieges our office," he stated, "men who had attained to high non-commissioned rank in the Army, in rags, with pinched faces, obviously under-nourished, with young families suffering equally." He wrote, too, of the hovels in which five to ten people were herded in one room, with consumption rampant.

A report which had been received from a doctor in Tralee spoke of the dreadful dilapidation of the houses and of human beings "slowly rotting to death."

"People ask why we do not emigrate them," the Duke went on. "We are emigrating as many as we can. But some of them are not in a condition to be emigrated. The Dominions will not have men who are suffering from consumption, and it is also difficult to emigrate a family. In the meantime, thousands are starving, and all we can do for them is to keep body and soul together. That is why we are appealing for your aid."

GENERAL ASSEMBLY NOTES.

END OF A NOTABLE TRIAL.

FROM OUR SPECIAL CORRESPONDENT.

When the Moderator entered the House yesterday he was accompanied by the Right Rev. Norman MacLean, D.D., Moderator of the Church of Scotland. Prayer was offered by the Rev. A. W. Neill, of Limerick. There was again a "record" attendance of members, though not quite so many as on Thursday, to hear the replies to be made on behalf of the Presbytery in the Davey heresy case. According to the procedure laid down in the Constitution of the Church, the principal accused party is heard when the case for the prosecution is closed. It is not the custom in the Presbyterian Church in cases involving investigation by any of its courts for the parties to be represented by counsel.

Professor Davey's speech in defence was a masterly statement. He had in his trial before the Presbytery made a full defence in all the five charges, and a full report of these pleas of justification, together with a record of the long-drawn-out proceedings before the Presbytery, was in print, and was in the hands of all members of the Assembly. In view of this, Professor Davey did not again traverse the whole ground. The most impressive portion of his speech was his full and candid statement of his own positive beliefs. He recognised that what students wanted to know was what their professors themselves believed and lived by. He referred to his religious experience in his childhood and youth, early manhood, and left the impression on the great majority of the Court that in Professor Davey there is combined with high scholarship and a fearless enquiring mind a truly devout and reverent spirit. He declared that he must be true to what he knew of God, of His truth and of His service. Though there were prejudices to be encountered and the work was difficult, his heart was in his own Church, and he would rather serve in it than any other.

BELFAST PRESBYTERY'S CASE.

When Professor Davey had concluded, the Rev. R. K. Hanna suggested that, in view of the full and convincing statement they had heard, the Assembly should at once proceed to a decision. However, the suggestion was overruled, and the Presbytery of Belfast claimed the right to be heard as parties to the case. The Presbytery was represented by the Rev. Dr. George Thompson, the Rev. William Corkey, and Mr. Saxon J. Payne, an elder, and these gentlemen all delivered very able defences of the action of the Presbytery of Belfast in acquitting Professor Davey. Their speeches to some extent covered the same ground, and it must be admitted that when the hands of the clock had passed one members of the Court became somewhat weary and restless. Nevertheless, when it was proposed to adjourn, the Court resolved to continue the hearing to a finish.

The parties having all been heard, the Rev. Dr. Strahan, of Newry, proposed a resolution sustaining the decision of the Belfast Presbytery in finding Professor Davey not guilty on charge No. 1. This was seconded by Mr. W. J. Leeburn, of Coleraine, an elder. The Rev. Charles Hunter, of Ballyrashane, brother of the principal accuser, raised some technical points, but the Clerk of Assembly brushed these aside, declaring that the House wanted to face the issue. The House then proceeded to vote, and the voting was done by means of voting tickets. The result was an overwhelming majority for the accused, being 707 for the motion and 82 against. When it came to voting on the second charge, the Rev. J. J. Macaulay, of Dublin, suggested that the vote should be taken by a show of hands to save the time of the House, and this was agreed to, with the result that less than ten members of the minority stood up in their places. A similar result of the voting took place in relation to the remaining charges.

Then the heresy case came to an end, so far as Professor Davey and the Belfast Presbytery are concerned. But a farther related matter arose out of a complaint lodged by the Presbytery that the Rev. James Hunter and the Rev. Mr. Hanna, Minister of Berry street, had been guilty of contumacy in disobeying the Presbytery. They had been inhibited by the Presbytery from propaganda against Professor Davey while the case was under trial, yet by holding meetings and by publications had been guilty of prejudicing the case. The complaint of the Presbytery was met by the Assembly appointing a special Commission to deal with this trouble and issue it.

A NOTABLE TRIAL.

This ends a notable trial. Many will question whether a court, which consists of eleven hundred members, many of whom know next to nothing of theology, is a proper court for the purpose; yet there are advantages in it. None can say the jury was packed, and none may deny the overwhelming participation of so many leading members of the Church in the trial will put limits to the circulation of sinister rumours.

Many wise heads have been shaken over the Davey heresy case. There has been talk of its doing harm to the Church, or injuring the faith of plain folk; but these are the fears of timid people. The contrary view is that the Davey trial will do good as storms clear the air. It is to be hoped that the suggestion made in the Assembly will be carried out, and that Professor Davey's pleas of justification will be given to the public.

ADVICE AS TO SALE.

Before Selling or Buying Pictures, Old Silver, Glass, China, Furniture, Books, Jewellery and Chattels of all kinds, those concerned should obtain the best Advice as to Values. For qualified Expert Opinion apply to Bennett and Son, Auctioneering and Valuing Consultants, 6 Upper Ormond quay, Dublin. Founded 1803. 'Phone 375.—(Advt.)

There's something about a box of Cadbury's Chocolates that is indefinably comforting .... the certainty that the chocolates inside are all that good chocolates should be .... the delicious cream centres, soft, yielding, inviting .... the smooth velvety chocolates .... the exquisite aroma .... when you choose Cadbury's you choose right

NAPLES CHOCOLATES 1 lb. box, 1/6; also in ½ lb. box, 9d.; ¼ lb.

KING GEORGE CHOCOLATES 1 lb. box, 4/-; also ½ lb. box, 2/-; ¼ lb. box, 1/-

CARNIVAL CHOCOLATES ½ lb. box, 7/-; also in 2 lb.

MARLBOROUGH CHOCOLATES 1 lb. box, 4/-; also in ½ lb.

Cadbury's

See the name "Cadbury" on every piece of Chocolate

LETTERS TO THE EDITOR.

PROPORTIONAL REPRESENTATION.

TO THE EDITOR OF THE IRISH TIMES.

SIR,—I think that the results of the recent Barberton elections speak highly in favour of proportional representation.

On the facts disclosed A, B and C all had active supporters; D had none. Hence D rightly did not get a seat.

If the true facts were those set out in the last paragraph of the letter from "X., Y. and Z." then the voters made the mistake. If all the electors wished D to get a seat, they should have given D first preference and left A, B and C to fight for the second. It seems to be a case of the "bad workman finding fault with his tools."—Yours, etc.,

E. J. MONTGOMERY.

Dublin, June 10th, 1927.

TO THE EDITOR OF THE IRISH TIMES

SIR,—The electors of Barberton have forgotten that the choice is not between perfection and imperfection, but between two imperfections. In the election which they describe 75½ per cent. of the electorate is represented; 24½ per cent. is unrepresented. If the election had been carried out under the old system, there would have been two constituencies, and (supposing the different factions were equally distributed) the result would have been in each—

A party	63 or 62 votes
B party	47 or 48 votes
C party	40 votes
D party	— votes
	150

"A" party would have been successful in both constituencies, and 72 per cent. of the electorate is represented; 58 per cent. is unrepresented.

I am bald, but I prefer proportional representation.—Yours, etc.,

LEONARD F. BEHRENS.

Dublin, June 10th, 1927.

TO THE EDITOR OF THE IRISH TIMES

SIR,—Your correspondent, "X. Y. and Z.," puts forward the usual suggestion that the candidate who receives the fewest number of first choices is the general favourite of the electors. In his example, candidate D received no first choices. He proceeds to say that "the unfortunate D, whom every elector wanted to elect, and whom they tried their best to elect, is not only unelected, but has to pay £100 forfeit for not getting enough votes." It is quite clear that these electors did not do their best to elect D. If they were all so anxious to elect D, why did not they give him a first choice? The rules say very clearly, "Give your first choice to the man you most desire to see elected." The returning officer is not responsible if the elector is so stupid as to put the figure "2" against his first choice.

This point has considerable bearing upon the University elections. If there is any candidate whom an elector particularly desires to see chosen, he should give him his first choice. It is no good after the election when the returning officer has elected the candidate marked as the first choice, to complain that this candidate was not the electors' real first choice.

In the example given by your correspondent the first choices were as follows:—

Candidate A	125
Candidate B	95
Candidate C	80
Candidate D	0
Total	300

Under the rules A and B were elected, and 220 of the 300 electors had the satisfaction of being represented by their first choice. The purpose of the rules is to give, as far as possible, to the elector his first choice as his representative.

When the figures are announced, let your readers note the candidate who is at the bottom of the poll with the fewest first votes. He will then be able to judge for himself to what extent the man at the bottom of the poll is the second choice of everybody. The Tasmanian Government, for two or three years, published the details of all the choices. The figures showed what little foundation there is for this assumption that the man at the bottom of the poll is the general favourite of the electors.—Yours, etc.,

"FIRST CHOICE PREFERRED."

Dublin, June 10th, 1927.

PROHIBITION.

TO THE EDITOR OF THE IRISH TIMES

SIR,—A few days ago you commented on the obvious discrepancy between the rosy accounts frequently given by Ulster ministers concerning the working out of the prohibition law in the U.S.A. and the actual conditions prevailing there. I know of no greater comment on the difference between theory and fact, as applied to this question, than that only a few days previous to the meeting of the Ulster Presbytery in Belfast the Protestant Episcopal Church in the United States, after a plebiscite among its communicants, should have practically pledged itself to work for the substitution of a sane form of temperance legislation for the iniquitous Volstead Act.

Bishop Fiske, of Central New York—to mention only one prominent ecclesiastic—has undertaken to conduct a militant campaign on behalf of real temperance, as compared with the fanatical policy of enforced total abstinence.

As an instance how prohibitionists usually twist facts, let me give a little illustration from my own experience. About a year ago a writer in a Canadian newspaper, replying to a letter of mine on the subject, gave as an example of the good results of prohibition two illustrations—(1) that in revisiting his native town (a large New England manufacturing city) he had not in the course of a few days' visit run across as single drunken man; (2) that the county jail in the same county in which this city was situate had been closed, as, owing to prohibition, there were no long-r any prisoners available. I wrote to the chief of police of the city and to the sheriff of the county. The former gave me the statistics regarding the number of arrests for drunkenness in the year 1920, the first year of prohibition. The latter stated that the reason the county jail had been closed was that they had built a new jail.

Social workers all over America are divided on the subject of the results of prohibition, but an ever-increasing number favours its abolition or amendment as having increased disrespect for law and order and greatly increased certain types of crime and disease. Referends on the question show a huge majority of the voters in favour of change, and in a recent debate held on the subject in New York City between Senator Borah (Dry) and Dr. Nicholas Murray Butler (Wet) both speakers were agreed that the paramount issue in the next Presidential election would be prohibition. In fact, an ever-growing number of prominent members of the Republican (hitherto considered the "Dry") Party advocate the party making the repeal of prohibition a major issue in 1928, with a

PUBLIC AMUSEMENTS.

GAIETY THEATRE.
MATINEE TO-DAY AT 2.30.
At 7.45, LAST NIGHT OF
PHYLLIS NEILSON TERRY
IN HER GREAT SINGING SUCCESS,
"TRILBY"
CHARLES GARRY as "Svengali."
PHYLLIS NEILSON-TERRY as "Trilby O'Ferrall."

GAIETY THEATRE.
Monday Next, for Six Nights Only,
LIONEL BUTE Presents
ERNEST TRUEX
(in his Original Part), in
"THE FIRST YEAR,"
A "Tragic" Comedy of Married Life,
Direct from the Prince of Wales's Theatre.
Cast also includes:—
LAURENCE CAIRD and O. B. CLARENCE
(In his Original Part).
MATINEE SATURDAY, AT 2.30.
USUAL PRICES. NOW BOOKING.

OLYMPIA THEATRE
(LATE EMPIRE)
TWICE NIGHTLY .....7 and 9.
VICTOR C. MARA PRESENTS THE
LAUGHING SUCCESS OF THE YEAR,
"SEE THE POINT."
SUNDAY PICTURE, 12th JUNE, 1927:
LON CHANEY, in
"THE BLACKBIRD."
Box Office, 11-4. 'Phone 3308.

METROPOLE CINEMA.
LOUISE FAZENDA
AND
JACQUELINE LOGAN
IN
"FINE FEATHERS."
Daily at 2.0, 4.20, 6.45, and 9.10 p.m.
THE COLLEGIANS, No. 6.
"THE CINDER PATH."

PHŒNIX PARK RACES,
TO-DAY (SATURDAY),
JUNE 11th.
ATTRACTIVE PROGRAMME.
FIRST RACE 3.0. LAST RACE 5.30.
A Special Train leaves Broadstone at 2.15.
Returning at 6.0 p.m.
RETURN FARES:
1/- THIRD CLASS; 2/- FIRST CLASS.

SAMACORA FETE,
ST. MARY'S COLLEGE, RATHMINES,
TO-DAY, 3 to 11.
FETE BEING CONTINUED EVERY DAY
UNTIL 19th JUNE (BY REQUEST).
"The best mounted and most enjoyable Fete seen in town for many years."—(Universal opinion.)
BANDS, TEA GARDENS, COFFEE LOUNGE,
BALLROOM, CEILIDH HALL,
GOLF (Silver Cup for best score),
BEAUTIFUL STALLS,
HOBBY HORSES, CHAIROPLANES,
MOUNTAIN SLIDE, JOY WHEEL, etc.
NOTHING THAT IS NOT THE BEST OF
ITS KIND.
A Fairyland of Lights and Pleasure.
THE SPECTACLE OF THE GROUNDS
ILLUMINATED AT NIGHT CANNOT
BE SURPASSED.
DON'T MISS IT. ADMISSION 6d.

IF YOU'RE FASHIONABLE
YOU'LL BE AT
RATHFARNHAM SUMMER FETE
THE BEST PLACE TO-DAY.
Ballroom, Bands, Drawingroom Concerts, Stalls, Amusements, Teas, Ices, Tuck Shop, etc.
Refreshments—Come and have your supper.
ASHFIELD, RATHFARNHAM.
Tram 17 to gate.
Parking for Motors. 2.30-10.30. Admission 6d.

RATHFARNHAM SUMMER FETE
ASHFIELD, RATHFARNHAM.
DANCE AND CABARET.
SELMA FOLLIES' BAND,
SPECIALLY STRUNG FLOOR.
TO-NIGHT, 7.30-11.30.
Double Ticket, 7/6.
Tram and 'Bus pass door. Last 'Bus 11.40.

ALL SAINTS' PARISH CHURCH, PHIBSBOROUGH ROAD.
GARDEN FETE AND SALE OF WORK
IN THE VICARAGE GROUNDS,
TO-DAY (SATURDAY), 3 p.m. to 9 p.m.
OPENING CEREMONY BY
THE RIGHT REV. THE HON.
BISHOP PLUNKET,
At 3 p.m.
NUMEROUS ATTRACTIONS—AFTERNOON TEAS, ICES, FOLK DANCING, OUTDOOR AMUSEMENTS, AUNT SALLY, DECK TENNIS, Etc., Etc.
Admission.....Sixpence.

S. PHILIP & S. JAMES CHURCH, BOOTERSTOWN.
GARDEN FETE
In Grounds of
"CHESTERFIELD," CROSS AVENUE, BLACKROCK,
TO-DAY,
2.30 to 10 p.m.
BRITISH LEGION (IRELAND) MILITARY BAND.
SPORTS, GYMKHANA, RIFLE RANGE, GOLF-PUTTING, Etc., Etc.
TEAS, SUPPERS, STALLS, ICES.
Admission—1/-. Children—6d.
Nos 7 and 8 Trams to Booterstown Avenue or Merrion Avenue.

DUBLIN GIRL GUIDE DIVISIONAL RALLY (SOUTH CITY).
LORD IVEAGH'S GROUNDS,
TO-DAY (SATURDAY), 3-6 p.m.
Varied Programme, Tea Tent, etc. Admission 1/3.

ST. JOHN AMBULANCE BRIGADE IN IRELAND.
ANNUAL INSPECTION
IN GROUNDS OF MERRION SQUARE
(by kind permission),
SATURDAY, 18th JUNE, 1927, at 4 p.m.

ST. JUDE'S PARISH,
KILMAINHAM, DUBLIN.
RADIANT BAZAAR,
In
PAROCHIAL HALL AND GROUNDS,
KILMAINHAM.
16th, 17th and 18th JUNE, 1927.

JUMBLE SALE
at
ADELAIDE HOSPITAL.
SATURDAY, 18th JUNE, 1927,
at 3 p.m.
Proceeds in aid of Hospital Funds.
PLEASE SEND SOMETHING TO THE MATRON TO SELL.

THE
CLASSIC
CAFE AND BALLROOM, ESPLANADE, BRAY.
DANCE TO-NIGHT, ALSO SUNDAY EVENING.
Admission, 3/-, 8 to 12 p.m.
ROGERS-MAY BAND.
Blue Line Bus Leaves Door 11.10 p.m. and 12.0 p.m.
TEA MUSIC (Sunday), 4 to 6.30 p.m.
THE "CLASSIC" TRIO,
Under direction of Louis de Jong, late Musical Director, Pritchard's Restaurant, London.

ADVERTISEMENT INDEX.

	Page		Page
Amusements	6	Medical Appointments	2
Apartments	3	Miscellaneous	4
Auctions	14	Money & Partnership	2
Bicycles	2	Motor Matters	2
Business Premises	3	Music, Pianos	3
Cattle and Live Stock	14	Opticians	3
Coals	1	Poultry, Eggs	3
Contracts	3	Public Notices	6
Dogs	3	Representatives	2
Dress	3	Sales by Tender	14
Education	13	Seaside and Country	3-4
Government Notices	6	Sermons	6
Furniture	3	Shipping	13
Garden	3	Situations Vacant	2
Horses	1	Specific Articles	3
Hotels	4	Sports and Pastimes	3
Houses and Lands	14	Sales by Treaty	14
Houses to Let	3	Tuition	2
Legal Appointments	2	Typewriting, Copying	2
Legal Notices	13	Vehicles	3
Lost and Found	2	Wireless	3
Machinery	3	Yachts	3

PUBLIC AMUSEMENTS.

THEATRE ROYAL.
6.45 ..... TWICE NIGHTLY 9.0
THE
ROYAL ITALIAN CIRCUS
MATINEE TO-DAY AT 2.30.

THEATRE ROYAL, DUBLIN.
COMING AT LAST!
6.40 ..... NEXT WEEK ..... 9.0.
FIRST VISIT OF
FRANCIS LAIDLER'S BIG SHOW,
THE
MERRY-GO-ROUND,
A PRODUCTION OF UNPARALLELED MAGNIFICENCE.
TOM D. NEWELL
AND ALL-STAR CAST OF FIFTY.
Owing to the length of this Great Success, First Houses commence five minutes earlier than usual.
6.40...TIMES NEXT WEEK...9.0.
A REVELATION IN REVUE.

THE PAVILION
DUN LAOGHAIRE ..... 3.30 to 10.15.
LAST DAY OF
IVOR NOVELLO'S BIG FILM,
"THE LODGER."
From Mrs. Belloc Lownde's Famous Mystery Story,
At 4, 6.25 and 8.55, Comedy, Eve. Hodge-Podge, etc.

LA SCALA THEATRE.
TO-DAY ..... 3—10.30 ..... CONTINUOUS.
LAURA LA PLANTE & PAULINE FREDERICK
in
"SMOULDERING FIRES."
SHOWING AT 4.10, 6.45 and 9.10.
AT 5.35 AND 9 O'CLOCK ONLY,
J. M. HAMILTON (Famous Scottish Tenor),
The Oldest Tenor Singing. 74 years on Saturday next. Come and hear him for yourself.
NELLIE McNAB (Mezzo-Soprano),
In Their Scottish Scena,
COMEDIES and INTEREST.

TRINITY WEEK, 1927,
JUNE 13th-18th.
Monday and Tuesday:
CRICKET—D.U.C.C. v. Cork County, College Park. Admission, 1/6 each day; Schoolboys, 1/-.
Tuesday Evening:
SWIMMING—D.U.S.C. v. London Hospitals, Iveagh Baths. Admission, 1/6; Schoolboys, 1/-.
Wednesday:
COLLEGE RACES.
Admission 2/6; Schoolboys, 1/6.
Wednesday Evening:
CHORAL SOCIETY CONCERT, Examination Hall, 8 p.m. Admission, 3/6.
Thursday:
TENNIS—D.U. v. Glasgow University. Admission, 1/-.
Friday and Saturday:
REGATTA, Island Bridge. Admission, 2/6.
Friday Night:
TRINITY WEEK DANCE. Metropole Ballroom, 9 p.m.—2 a.m.
Special Reduced Fares from all G.N.R. Stations, lasting one week, for College Races on Wednesday, June 15th.

A RECORD RE-OPENING.
ENORMOUS SUCCESS.
SEASIDE DANCES
AT
ARCADIA, BRAY.
TO-NIGHT (SATURDAY) And SUNDAY, at 7.45 to 11. Admission, 2/6.
HARRISON'S BAND.
EXCELLENT TRAIN AND MOTOR 'BUS SERVICE AT REDUCED FARES.
J. E. MACDERMOTT.

AMERICA v. IRELAND.
AFTER THE MATCH, DANCE,
MORAN'S HOTEL,
FROM 9 P.M. TO MIDNIGHT.
ADELPHI DANCE BAND.
TICKETS ..... 3/- EACH.

PUBLIC NOTICES.

POSTPONEMENT.

OWING TO THE SUDDEN DEATH OF MR. H. M. FINLAY, CHAIRMAN, CO. DUBLIN BOARD, N.A. AND C.A., THE CO. DUBLIN CHAMPIONSHIP N.A. AND C.A., TO BE HELD AT CROKE PARK TO-DAY, WILL BE POSTPONED TO SOME FUTURE DATE.

"THE LADY ARDILAUN EDUCATIONAL ENDOWMENT."

The Trustees will shortly meet to consider applications for benefit under the above Endowment.

Candidates must be qualified as follows:—(1) Be members of the Church of Ireland, and not under 15 years of age. (2) Have matriculated or be about to matriculate at some approved University. (3) Satisfy the Trustees that they are students of exceptional intellectual ability and have the intention of selecting a civil profession. (4) Be the sons of Irish Gentry in reduced circumstances owing to loss of income from their Irish Estates, or the sons of Professional men, or the sons of Clergymen of the Church of Ireland.

The Trustees are bound to give preference to applicants whose parents are now, or have been during the last 25 years, resident in the Irish Free State, and not more than one-third of the income can be expended in the Education of the sons of the Clergy.

Further information and forms of application can be supplied on application to the Secretary, Rev. J. H. Yates, B.D., 33 St. Stephen's Green, Dublin.

FOR THE IRISH LIFE-BOATS.
FOR 103 YEARS
THE ROYAL NATIONAL LIFE-BOAT INSTITUTION
HAS PROVIDED AND MAINTAINED
THE LIFE-BOAT SERVICE
ROUND THE IRISH COASTS.
At the express wish of the Government of the Irish Free State the Institution is continuing to provide and maintain the Life-Boats round the Free State Coast.
LAST YEAR IT SPENT IN IRELAND
£8,150
(apart from Capital expenditure),
LAST YEAR IRELAND CONTRIBUTED
£4,450
Will YOU help
to make the Irish Life-Boats
SELF-SUPPORTING?
Contributions should be sent to the Local Branch of the Institution, or to the District Organising Secretary, who will credit each contribution to the nearest Branch.
The District Organising Secretary,
ROYAL NATIONAL LIFE-BOAT INSTITUTION,
110 Grafton street, DUBLIN.

NOTICE.
REGISTRATION OF CLUBS (IRELAND) ACT, 1904.
INTOXICATING LIQUOR (GENERAL) ACT, 1924.
Take notice that we intend to apply to the Circuit Court Judge sitting at Wicklow on the 8th day of July, 1927, on behalf of the Committee and Members of the Arklow Golf Club, situate at Abbeyland, Arklow, in the County of Wicklow, for an Original Certificate of Registration for the said Club, pursuant to the Registration of Clubs (Ireland) Act, 1904, and Intoxicating Liquor (General) Act, 1924.
The object of the said Club is to afford to its Members means of social intercourse and rational recreation.
Dated this 9th day of June, 1927.
(Signed) W. J. POTTER,
W. H. BUTLER,
Honorary Secretaries.
M. J. O'CONNOR & CO.,
Solicitors, Arklow.
To The Registrar of Clubs
for the District of Arklow.

I, WILLIAM RYAN,
96 Talbot street, Dublin, hereby make application for Bookmaker's Licence for Course Betting.

THIS IS YOUR WEEKLY REMINDER
That Poverty Prevails to an Enormous Extent in the City of Dublin.
Your Help in Lessening it is Urgently Needed by Dublin's Oldest Charity
THE SICK AND INDIGENT ROOMKEEPERS' SOCIETY.
OFFICES: 2 PALACE STREET, DUBLIN.

BEST TABLE GLASS
And
CHINA.
MAGUIRE & GATCHELL, LTD.
DAWSON STREET, DUBLIN.

DON'T FORGET THE
PHOTOGRAPHER.
ON ALL NOTABLE OCCASIONS CALL US IN; WHENEVER FOLK ARE GATHERED TOGETHER FOR SOME SOCIAL OR SPORTS FUNCTION, RECORD IT BY A PHOTOGRAPH. THE "GROUP" WILL BE INTERESTING TO ALL CONCERNED FOR YEARS TO COME.
LAFAYETTE, LTD.,
32 WESTMORELAND STREET.

KENNEDY'S BREAD.
FINEST QUALITY
MADE.
BAKERIES:
127 & 128 PARNELL STREET
AND
ST. PATRICK'S BAKERY,
DUBLIN.

GOVERNMENT NOTICES.

COIMISIÚN UM STÁT-SHEIRBHÍS.
TOGHADH CIGIRI SGOL.

Tá Coimisinéirí na Stát-Sheirbhíse ar lorg iarratas le h-aghaidh post mar Chigirí Sgol. Ní mór do iarrathóirí a bheith léigheanta agus in n-a chois sin Gaedhilg agus taithighe ar mhéinteóireacht do bheith ar fheabhas acu. Bhéarfar tosach dóibh san a thug sairbhís deagh-mheasta san Arm Náisiúnta.

Tuarastal:—
Fir Phósta—£250 san mbliain agus biseach £15 gach bliain go sroisfear £500.
Fir Mhanacha agus Mna—£180 san mbliain agus biseach £15 gach bliain go sroisfear £400.

Fairis sin bíidh allúnaisí taistil agus pearsan le taghall de réir ráta a shocróchaidh an t-Aire Airgid ó am go h-am. Ag dul leis na tuarastail atá ainmighthe thuas béidh bonus a tháirchiubh é am go n-ain le gach aithrí thiocfas ar chonlás maireachtála.

Caithidh na h-iarrathóirí gan a bheith os cionn 35 mbliain Lá Bealtaine, 1927. Glacfar le Oidí Náisiúnta, Oidí Meadhnacha, Ollamhna nó Léigheachtaidhthe i gColáiste Iolscoile, nó i gColáiste Múinteóireachta atá fá bhun 39 mbliain Lá Bealtaine, 1927.

Post seasta é a ngabhann pinsin leis.
I gcás duine atá fá bhun 25 mbliain d'aois agus go dtógtar na Chigirí é laigheadóchar an bun tuarastal de réir £10 san mbliain i n-aghaidh gach bliana atá sé fá bhun 25.
Aon duine, amhthach, do chaith thar cúig bliana slán, i nEirinn na Oide Náisiúnta, nó na Oide Meadhnach (Clárnighthe), nó na Ollamh nó na Léigheachtaidhe i gColáiste Iolscoile nó i gColáiste Múinteóireachta, agus go dtógfar na Chigire é, gheobhaidh sé (nó sí) £10 san bhliain de bhreis ar an mbun-tuarastal (£250, Fir Phósta; £180, Fir Mhanacha agus Mná) ar son gach bliana seirbhíse bhreis ar na cúig bliana san, ach gan dul thar £300 d'Fhearaibh Posta nó thar £330 d'Fhearaibh Manacha agus do Mhnáibh. I an méid a bheadh ag dul do dhuine do shlánuigh deich mbliana nó níos mó i seirbhís dá leithéid.
Ní ghlacfar le h-iarrataisí ó mhnáibh pósta ná manacha lad nó haintreacha.
Sé an t-Aire Oideachais a dhéanfaidh an Cigire (nó na Cigirí) do cheapadh ar mholadh Coimisinéirí na Stát-Sheirbhíse agus dhéanfaidh siad san mionsocrúchán ar chailíochtai na n-iarrathóirí le cabhair ó Chólaiste Tréchúlra, a Shanóchas na Coimisinéirí, b'fheidhir go ngiaodhfar iarrathóirí eo comhair an Choiste sin Caithfidh an duine a cheapfar na Chigire, na Coimisinéirí do shásamh do thaobh aoise sláinte agus clú.
Ní mór na h-iarrataisí do sgriobhadh ar na Fuirmeoga Oifigiúla. Gheobhfar na fuirmeacha san agus eolas eruinn i dtaobh an ghnótha ó'n Rúnaidhe, Coimisiún um Stát-Sheirbhís, 33 Faiche Stíbhéin Nuaruthfa, Áth Cliath. Caithfear na fuirmeacha do líonadh agus do chur ar ais dóibh, agus gan a chur 'n-a dteannta ach cóipeanna de chaithre cáis de teistiméireachtaí, ar a mhéid, go dtí an Rúnaidhe sa an seachtain sa thuas roimh an 13adh lá do Mheitheamh ar a dheichneamhaibh.
2/6.132. W.H.Co.

ACHTA UM LEASÚ TALMHAIN, LAND IMPROVEMENT ACTS.
James Gilsenan has applied (No. 2449) for a loan of £90 to improve the land of Toberburr (part of), Barony of Nethercross, County Dublin. Any dissents or objections (with reasons) must be transmitted to the Commissioners of Public Works on or before 25th June, 1927. T. CASSIDY, Secretary.
Oifig Oibreach Puibli (Office of Public Works),
Baile Átha Cliath (Dublin), 7th June, 1927.
4/8.335. W.H.Co.

BRAGHWY, CO. SLIGO—To Let, on a Rebuilding Lease, for a term up to 99 years, the Site of the Former Royal Irish Constabulary Barracks, containing 1 rood 27½ perches, or thereabouts, with the remains of the buildings thereon. Apply to the Secretary, Office of Public Works, 51 St. Stephen's Green, Dublin. 4/8.368. W.H.Co.

SERMONS.

RATHGAR METHODIST CHURCH, BRIGHTON ROAD.
ANNIVERSARY SERVICES.
11.30 a.m.,
REV. JAMES M. ALLEY,
Chairman of the Cork District.
Anthem—"I am Alpha and Omega" (Stainer).
7 p.m.,
REV. WILLIAM CORRIGAN,
Chairman of the Limerick District.
Anthem—"Nunc Dimittis" (Marks).
Soloist—MADAME BOREL.
COLLECTION IN AID OF ORGAN AND NEW ENTRANCE FUNDS.

METHODIST CHURCH,
STEPHEN'S GREEN, S.
SUNDAY SERVICES.
11.30—Rev. E. B. Cullen (President of Methodist Church). 7—Rev. Alexander McCrea, M.A. (Belfast).

CHARLESTON ROAD METHODIST CHURCH.
THANKSGIVING AND FLOWER SERVICES.
11.30 a.m., REV. JOHN A. WALTON, M.A.
7 p.m., REV. JAMES M. ALLEY.
Special Music by Young People's Choir, including Solos and Choruses.
The Church will be decorated.

MAGDALEN CHURCH.
11.30: "THE REVISED PRAYER BOOK."
(6) THE RESERVED SACRAMENT.
7: "THE MESSAGE OF TRINITY SUNDAY."

MISSION BUILDINGS, TOWNSEND STREET.
TO-MORROW (SUNDAY), JUNE 12th, 7 P.M.:
MY REPLY TO CRITICS
(The Irish Homeland and the Irish Catholic),
By Rev. T. C. HAMMOND, M.A.
TUESDAY, JUNE 14th, 8 P.M.:
CONVERTS' REPLY TO CRITICS.
Collections for Mission.

ST. ANDREW'S CHURCH.
3.30 p.m.—CLOSING SERVICE OF AFTERNOON SESSION. DISTRIBUTION OF PRIZES.
Parents and Relations Invited.
Preacher: REV. CANON J. C. ORRESTER, M.A.

METROPOLITAN HALL (City of Dublin Y.M.C.A.)—Bright EVANGELISTIC SERVICE, 8.30 p.m. Singing from 8.15 p.m. Special Address by Rev. R. BOYD MORRISON, of the Russian Missionary Society. Solo by Mr. B. WILLIAMS. Hearty Singing. United Choir. Everybody Welcome.

PORTSTEWART CONVENTION,
(IN LARGE NEW TENT),
JUNE 19th-26th, 1927.
SPEAKERS:
REV. W. R. ALDIS London.
REV. ALEXANDER FRAZER, Aberdeen
REV. J. RUSSELL HOWDEN, B.D., Southborough.
REV. CHAS. INWOOD, D.D., Hove.
REV. GORDON WATT, M.A., Edinburgh.
G. F. WHITEHEAD, Esq., London.
Apply at once for Railway Vouchers—
HON. SECRETARIES, 108 Scottish Provident Buildings, Belfast.

The Irish Times.
SATURDAY, JUNE 11, 1927.

First Results.

The result of the Free State's general election remains a secret of the ballot boxes. As we write, the counting of the first votes is in progress. In Dublin City (North) Mr. Alfred Byrne (Independent) and Mr. Richard Mulcahy (*Cumann na nGaedheal*) have received the "quota," and thus are the first elected members of the new *Dail*. Mr. Byrne secured more than 17,000 first votes, although he did not make a single speech during the election campaign; but he lives among his working-class constituents and is deeply rooted in their affections. Not before next Monday morning will the country know—and even then without particularity of detail—whether the outgoing Government has made ground, has lost it, or just has been able to hold its own. Speculation would be folly, but there are two aspects of the election on which we can comment safely and, as it happens, with much satisfaction. A more peaceful general election seldom can have been held in any part of Europe. Although great issues were at stake, the public behaviour was excellent, and the Civic Guards' task was almost a sinecure. This fact is a tribute not only to the people's growing sense of political responsibility, but to the Government's success in the restoration of law; for a sense of responsibility is the offspring of a secure mind. The other encouraging feature of the election was the increased voting in all parts of the country. In 1923 less than sixty *per cent.* of the electorate went to the polls. On Thursday the percentage reached eighty in some centres, and it is believed that the total percentage has not fallen short of seventy. Clearly, the temper of apathy has been broken, and, since the Republican vote may be regarded as more or less stable, we may suppose that the access of new votes—representing some ten *per cent.* of the electorate—has favoured the Government and the other constitutional parties. We infer with special pleasure that on Thursday many thousands of former Unionists voted for the first time at a Free State election. Among them, too, the processes of political education are at work. They are ceasing to nurse their wrongs and are beginning to claim their rights.

The result most to be desired is that Mr. Cosgrave and his chief Ministers—Mr. O'Higgins, we learn, as we write, is at the head of the poll in County Dublin—shall return to office with an unimpaired majority. They have begun the work of nation-building, and their maintenance in power will be the best guarantee that this work will be fulfilled. If Mr. Cosgrave is able to "carry on," Mr. Hogan's admirable schemes for the development of agriculture will be safe; there will be no breach of Merrion street's good relations with Downing street, and the new national loan of £10,000,000 will be forthcoming according to plan. The result next to be desired is that, if *Cumann na nGaedheal* loses seats, it shall lose them to men who will be loyal to the Free State's Constitution. Even now there are indications that some of the other constitutional parties may improve their position at the Government's expense. Again our pen is interrupted by news that Mr. Coburn (National League) has been elected for County Louth, thus ousting one of the Government's candidates, and that Mr. Haslett, a Protestant farmer, will be elected in County Monaghan. The victories of three non-Government, but constitutional, candidates at this early stage of the counting are significant. They suggest that the *personnel* of the new *Dail* may show many changes, that it may be, at least, a more critical assembly than its predecessor—perhaps, even that circumstances soon may compel the Government to revise its attitude to the principle of coalition. No man or party is glad to surrender unfettered power; but, if *Cumann na nGaedheal's* losses are so repaired by conservative gains that the safeguards of the Constitution will not be weakened, the Free State's citizens may continue to sleep soundly. The one result which would be altogether calamitous would be the election of Mr. de Valera's candidates in such numbers as would enable him to take control of national affairs. If, as we hope, the people's intelligence has averted this calamity, the situation that the election may produce, however difficult it may be, ought to be capable of satisfactory adjustment. The country cannot afford, and will not wish, to lose Mr. Cosgrave's sound and well-tested leadership.

The Moscow Murders.

The news of the judicial murder of twenty Russian monarchists by the Soviet Government has shocked the conscience of Europe. It was announced yesterday in a bald *communiqué* from Moscow, which stated that, as a result of the "terroristic destructive struggle" that is being waged against the Soviet throughout the world, the Collegium of the State Political Department had sentenced these men to death on Thursday, and apparently had executed them on the same day. The evidence which is cited against them is of the flimsiest character. They were all men of the upper classes, including Prince Paul Dolgorukoff and Prince Mestchersky, both of whom were well known in Russia under the old *régime*. The official statement makes the wildest charges, involving the names of Sir R. M. Hodgson, late British *Chargé d'Affaires* in Moscow, and Mr. Charnock, one of his chief lieutenants. It declares that the men who were executed had been engaged in espionage on behalf of the British Government, that they had been financed by Russian *emigrés* in other countries, and that their work against the Soviet was part and parcel of a world-wide plot to overthrow the Russian Government. Nobody who has had experience of Bolshevist methods will be deceived by this excuse. Twenty good Russians have been murdered, not because they have been guilty of any crime, but because the Soviet Government has lost its head in consequence of the recent murder of its Minister to Poland, and is determined to institute a reign of terror against all its political opponents. There can be no palliation of such savagery.

Poland disclaims all responsibility for the murder of M. Voikoff, but has offered to pay compensation to his relatives, as the crime was committed on Polish soil. Nevertheless, Russian forces are reported to be concentrating in the neighbourhood of the Polish frontier, and a section of the Moscow Government seems to be determined to pick a fight. Yesterday M. Briand, the French Foreign Minister, had an interview in Paris with M. Zaleski, the Polish Foreign Secretary, with whom he discussed the whole situation in detail. It is quite certain that France will offer the strongest resistance to any attack on the Poles, and it is high time that the other Powers of Europe should make their positions perfectly clear. Soviet Russia has outlawed itself by its callous murder of the monarchists, and, now that the mask has been dropped, its anti-British activities throughout the world are likely to increase enormously. The real struggle is between the British ideals of civilisation and the universal anarchy which Soviet Russia is striving to promote. In such a struggle there can be no compromise. Soviet Russia has resolved to break the power of the British Empire, and is prepared to use any and every weapon towards the achievement of that end. If it should decide to launch an attack on Poland, Britain must unite with the other Powers to protect her. The time has come when the Soviet must realise that it cannot defy the civilised world with impunity, and a firm declaration by the Powers that they will defend Poland, if such defence is needed, would be likely to give the Moscow murderers pause.

The Post Office.

In the days of the Roman Empire posts travelled regularly to and fro along those splendid roads which ran from the Eternal City to the frontiers of the known world. Rome fell, and civilised humanity was broken into little communities, divided and hostile. Only in the sixteenth century did inland communication develop in Britain once again in the form of a regular postal service. Sir Evelyn Murray, Secretary to the British Post Office since 1914, tells, in "The Post Office," a volume in the Whitehall Series, the story of the building up of the modern system of communications. About 1512 the first "Master of the Posts" of whom there is record was appointed at a yearly salary of £66 13s. 4d. On regular post-roads, relays of horses were maintained at the King's charge, but at the end of the century only four regular posts were in being—from the Court to Berwick, for Scotland; to Beaumaris, for Ireland; to Dover, and to Plymouth. A State monopoly was established in the reign of Elizabeth and confirmed by Cromwell, chiefly with the object of maintaining the censorship of correspondence. After the Restoration monopoly was required in protection of post office revenue. To send a letter from London to Scotland or Ireland, and to obtain a reply, in the seventeenth century, often was a matter of two months. Early in the eighteenth century the Postmaster of Bath offered to "farm" the nation's posts. He organised a system of cross-posts which transformed the service, and yielded him a private profit of £500,000. Henceforward progress in development was rapid. When, in the last century, the universal inland penny post was instituted, men wondered, but guessed little of the marvels in store which were to produce the post office of to-day. The telegraph, the telephone, and finally wireless communication came into being and added to the complexity of the service, while banking and cash remittance increased its responsibility. To-day the Post Office is less a service of the nation than of humanity. When war was declared in 1914, one after another the German cables closed until only the Berlin wire remained. On the stroke of midnight the Berlin telegraphist passed the signal "G.N."—the abbreviation for "Good-night"—and for five years telegraphic communication with Germany ceased.

South African Irrigation.

"From earliest times, in those parts of the world where large tracts of rich soil are unfruitful owing to lack of sufficient rain, men of large vision have been fascinated by the problems of irrigation," observes Captain D. Arnold-Forster, writing in the *English Review* on "South Africa and Irrigation." Many South Africans believe that the prosperity of their country could be increased on a large scale by bold action for the irrigation of the veldt. Millions of tons of water now run to waste in the South Atlantic and the Indian Ocean whenever there are heavy rains in the South African hinterland. This water carries with it tons of valuable soil, and in course of time transforms fertile areas into barren land. After a general survey made at the beginning of this century it was estimated that 3,000,000 acres could be brought under irrigation in the Transvaal, Cape Province and Orange Free State, at a cost of about £10 per acre. In 1925 nearly half a million acres had been reclaimed thus from aridity, and this had been done only in recent years. A commission appointed in that year to inquire into the financial position of the State-aided schemes found that, owing to paucity of hydrographic *data*, some of the schemes had embraced irrigable areas too large for the water available, while in others the dams were of insufficient strength. Uneconomic use of water by irrigators also was detected. The appointment of a permanent Irrigation Commission, therefore, was recommended, and this Commission was established with very large powers by the Irrigation Act of 1926. It is thought that thorough-going development of areas at present all but barren, carried out by irrigation, may go far to solve the problem of the "poor whites." All parties in the Union are anxious to increase the white population, and men look to the highlands to provide a controlled water supply that will render the lowland veldt fruitful and populous.

TO-DAY'S ENGAGEMENTS.

Samacora *Fête*—St. Mary's College, Rathmines, 3 to 11 p.m.
Garden *Fête*—All Saints' Church, Phibsborough Road, 3 to 9 p.m.
Garden *Fête*—Chesterfield, Cross Avenue, Blackrock, 2.30 to 10 p.m.
Summer *Fête*—Ashfield, Rathfarnham, 2.30 to 10.30.
County Dublin Girl Guides' Rally—Iveagh Grounds, 3 to 6 p.m.
Phœnix Park Races.
Gaiety Theatre—"Trilby."
Theatre Royal—The Royal Italian Circus.
Olympia Theatre—"See the Point."
La Scala Theatre—"Smouldering Fires."
Metropole Cinema—"Fine Feathers."
Pavilion Cinema, Dun Laoghaire—"The Lodger."

COURT AND PERSONAL.

The Prince of Wales concluded his visit to the Duchy of Cornwall yesterday, and returned to London. He presided at the dinner of the British Empire Service League, which was held at the Hotel Cecil, where there was a large attendance of the delegates to the Conference.

Prince Henry heads the list of patrons for the ball in support of the scheme to establish a British Empire Academy. It will take place on Tuesday, June 21st, at the Mayfair Hotel, London. Yesterday His Royal Highness visited Leicester, and spent a couple of hours at the annual Show of the Leicester Agricultural Society.

Next Monday the Duke and Duchess of Rutland and their family will take up their residence at Haddon Hall, the historic seat of the Manners' family. It has not been inhabited for nearly two hundred years, and has now undergone considerable alterations and repairs to fit it for twentieth century requirements.

The exhibition of painted fabrics, the work of disabled ex-soldiers, was continued yesterday at 4 Grosvenor square, London. Among the visitors were the Marchioness of Zetland, the Marchioness of Bute and Lady Jean Crichton-Stuart, the Marchioness of Huntly, Priscilla Countess Annesley, Lady Ada Boyd, Field-Marshal Lord Plumer and Lady Plumer, Lady Helena Fitzwilliam, Lady Donatia Gething, the Hon. Lady Bingham and the Hon. Mrs. Fitzalan Howard.

The Earl and Countess of Portarlington have returned to London from Le Touquet. Viscount Wimborne will return to Wimborne House to-day from Paris. Sir Charles and Lady Barrington have arrived in London. The Hon. Hugh O'Neill, M.P., and Mrs. O'Neill, Lord Hemsley, Lord Lovat, Lady Jephson and Violet Lady Beaumont are among the recent arrivals in London.

Mr. H. and Lady Patricia Russell left London yesterday for the South of France, and will spend some time at Cap Ferrat, where Lady Eva Wemyss has lent them her villa. Baroness Burton has left London for Dochfour, Inverness. Lady Edward Spencer-Churchill will leave London to-day for Queensmead, Windsor, for Ascot week.

The Countess of Fingall returned to Killeen Castle, Co. Meath, on Wednesday from London.

The Royal Irish Regiment annual dinner took place at the Adelaide Galleries, London, on Thursday night. Among those present were:—Major-Generals J. B. Forster, B. J. C. Doran; Brigadier-Generals W. R. Doran, L. C. Roe, S. Geoghegan, Sir W. E. Edgeworth-Johnstone; Colonel E. Crookshank, M.P.; Lieutenant-Colonels Burgh, Acton, Downing, Chichester, Eliott, Fox, Grogan, O. L. F. Lloyd, James Pritchard; Majors Farmer, Gledhill, Haslam, Taylor, Vigors; Captains Bredin Moran, Wilkins, Galway; the Revs. Rawlinson and Fitzmaurice.

The marriage arranged between George Cyril Brereton, M.B., B.Ch., elder son of Mr. Arthur H. Robinson, of New Brighton, Monkstown, and Norah Mary, M.B., B.Ch., only daughter of the late Mr. William Fawcette Gilcriest, J.P., M.Inst.C.E., of Sligo, will take place on June 28th in London.

The marriage arranged between Mr. S. L. L. Brunicardi and Miss Katharine Hamilton will take place quietly at St. Mary's, Cadogan street, on Friday, June 24, at 11 o'clock (Eleven). There will be no reception, but all friends will be welcome at the church.

Dr. Preston Ball has returned to 81 Pembroke road.

Dr. W. F. Law, 27 Claremont road, has left town for four weeks.

MARRIAGE OF
DR. ANTHONY C. ESMONDE AND
MISS EITHNE M. GRATTAN ESMONDE.

The marriage of Dr. Anthony C. Esmonde, son of the late Dr. John Esmonde, M.P., of Dromleagh, County Tipperary, and Miss Eithne M. Grattan Esmonde, daughter of Senator Sir Thomas H. Grattan Esmonde, Ballynastragh, Gorey, Co. Wexford, took place on June 6th, at St. James's, Spanish place, London. The Reverend Arthur Hickie (cousin of the bride) officiated, assisted by the Very Reverend Canon Rooke.

The bride, who was given away by her father, wore a gown of ivory satin, with a twisted girdle of satin and pearls, the long tight sleeves forming points over the hands. The long train was edged with beautiful old Limerick lace, the gift of the bride's godmother, Dr. Mary Hannon, and was caught with orange blossom. A tulle veil, with orange blossom wreath, completed the picture. She carried a bouquet of white roses, lily of the valley and white heather, with trails of orange blossom. The bridesmaids were Miss Noel Rogers and Miss Maura O'Rourke (who wore dresses of blue georgette, trimmed with flowered ecru lace, and carried bouquets of pink roses). Miss Grattan Esmonde and Miss Aingeala Grattan Esmonde wore frocks of ecru lace and carried bouquets of deep-red roses.

Major George McDermott, M.C., acted as best man.

Among those present were:—Lady Grattan Esmonde, Mr. Osmonde Grattan Esmonde, the High Commissioner of the Irish Free State and Mrs. James McNeill, Lord and Lady Hemphill, Major Sutherland Wilkinson, Lady Baker, Lieutenant-Colonel and Mrs. Rogers, Mr. Walter Wilkinson, Captain the Hon. Henry and Mrs. FitzAlan-Howard, Mrs. Katherine Tynan Hinkson, Miss Pamela Hinkson, Miss Spencer, Captain George Stopford, Miss Cynthia Stopford, the Misses Fitz

3 TO 1 FOR THE TREATY.

FIRST RESULTS OF FREE STATE ELECTION.

HEAVY POLLING EVERYWHERE.

GOVERNMENT'S POLL EXCEEDS THAT OF ANY OTHER PARTY.

Constitutional Vote to date - 180,473
Anti-Treaty Vote „ „ - 67,210

THE task of counting the votes cast at the General Election in the Free State on Thursday was begun at 9 o'clock yesterday morning, and, in many constituencies, was continued until nearly midnight.

It is impossible on the *data* available to form an estimate of what the strength of the different parties will be in the new Dail. The two chief facts that emerge from yesterday's count are that the Government have lost two seats and that the Independent Candidates have received substantial support.

The approximate figures of the various parties in the results received up to the time of going to press were :—

Government -	62,561	Farmers -	13,470
National League	28,711	Clan Eireann -	1,633
Independents -	39,809	Sinn Fein -	11,457
Labour -	29,819	Fianna Fail -	55,753

RESULTS DECLARED THIS MORNING.

DUBLIN, NORTH (8)

Electorate ... 94,370 Polled ... 65,545
Quota ... 7,061 Spoils ... —
Polled, 1927... 67.3 1924 ... 62.6
Constitutional. 45,051 Anti-Treaty ... 18,494

*BYRNE, A. (Ind.)	17,780
*MULCAHY, R. (Govt.)	11,726
*O'Kelly, S. T. (F.F.)	6,040
*Traynor, O. (S.F.)	4,351
Clarke, Mrs. Tom (F.F.)	3,818
Cooney, E. (F.F.)	2,940
Byrne, J. J. (Govt.)	2,267
*O'Driscoll, Mrs. C. (Govt.)	2,053
Briscoe, C. (N.L.)	1,837
Cullen, D. (Lab.)	1,692
*Leonard, P. J. (Govt.)	1,679
Murphy, Dr. C. (F.F.)	1,345
Mortished, R. J. P. (Lab.)	1,237
O'Carroll, E. (Lab.)	1,219
Larkin, W. J. (Town Tenants)	1,012
Donnelly, J. (Govt.)	890
Hackett, S. C. (N.L.)	860
Neary, J. (Blind Candidate)	565
O'Shea-Leamy, Mrs. (C.E.)	234

DUBLIN, SOUTH (7)

Electorate ... 79,630 Poll ... 53,597
Quota (approx.) 6,500 Spoils ... —

The count in the South City was adjourned at 12 midnight, when it was intimated that the leading positions were:—

LEMASS, S. (F.F.)	8,582
BECKETT, J. W. (Govt.)	7,975
RICE, V. (N.L.)	6,532
Keogh, Myles (Ind.)	5,227
Doyle, P. S. (Govt.)	4,385
Markievicz, Madame C. G. (F.F.)	4,031

At this stage there were still 17,163 votes to be counted.

Messrs. Lemass, Beckett and Rice have already received the quota.

CAVAN (4)

Electorate ... 55,102 Poll ... 35,406
Quota (about), 4,426

O'HANLON (Ind.)	11,144
*O'REILLY (Govt.)	5,886
*SMITH (F.F.)	5,803
*Baxter (Farmers)	3,311
Sheridan (F.F.)	2,823

Count not completed, but O'Hanlon and O'Reilly are sure of being returned.

CORK, BOROUGH (5)

Electorate ... 65,995 Polled ... 46,344
Quota ... 7,540 Spoils ... 1,117
Voted, 1927 ... — 1924 ... 67.5
Constitutional 24,938 Anti-Treaty ... 10,280

*WALSH, J. J. (Govt.)	8,480
Anthony, R. J. (Lab.)	6,545
French, Sean (F.F.)	5,980
Horgan, John (N.L.)	5,177
MacSwiney, Mary (S.F.)	3,527
Scott, Sir John (Ind.)	2,938
Bradley, P. J. (Ind. Lab.)	2,346
Corcoran, Timothy (Farmers)	2,090
Egan, Barry M. (Govt.)	1,904
Daly, F. J. (Farmers)	1,327
Fitzgerald, Edward (Lab.)	1,261
De Roiste, Liam (Govt.)	1,447
Egan, Michael (Govt.)	920
Lucy, Thomas (F.F.)	907
O'Leary, Sean (F.F.)	186

LOUTH (3)

Electorate ... 36,703 Poll ... 27,540
Quota ... 6,726 Spoil ... 851
Polled, 1927 ... 75.03 1924 ... 69.1
Constitutional. 19,301 Anti-Treaty ... 7,590
„ 71.7 p.c. „ 28.3 p.c.

COBURN, James (N.L.)	7,093
*AIKEN, Frank (F.F.)	6,857
*Hughes, Peter (Govt.)	3,386
*Murphy, James (Govt.)	3,787
Connor (Lab.)	1,267
Campbell (Ind.)	1,738
O'Hanlon (Lab.)	630
McKenna (F.F.)	748

WEXFORD (5)

Electorate ... 57,500 Poll ... 41,000
Quota (about). 6,650 Spoils ... —

*Corish, R. (Lab.)	6,601
Allen, D. (F.F.)	4,041
Doyle, M. (Farmers)	3,999
Fanning, P. J. (N.L.)	2,842

Count not completed at 1.30.

MEATH (3)

Electorate ... 37,717 Polled ... 28,285
Quota ... 6,302 Spoils ... 704
Constitutional . 18,587 Anti-Treaty . 6,988

*Ed. J. Duggan (Govt.)	6,371
Matthew O'Reilly (F.F.)	4,416
*David Hall (Lab.)	3,828
John Quinn (Farmer)	3,451
Wm. Fallon (N.L.)	3,519
James P. Kelly (F.F.)	2,582
Christopher Matthews (Lab.)	1,516

No candidate elected.

WATERFORD (4)

Electorate ... 45,366 Polled ... 32,296
Quota ... 6,320 Spoils ... 711
Percentage, '27 72.6 ... 69.6
Constitution'l ... 22,247 Anti-Treaty ... 9,336

*REDMOND (N.L.)	7,527
White (Govt.)	5,866
Little (F.F.)	5,709
Brugha (S.F.)	5,579
Butler (Ind.)	2,534
Wall (Farmer)	2,127
O'Ryan ...F.)	1,965
Conway (Ind.)	1,453
Keane (Lab.)	1,299
Daly (Govt.)	1,297
O'Brien (Farmer)	1,189
Dunne (Lab.)	789

MONAGHAN (3)

Electorate ... 38,169 Polled ... 30,863
Quota ... 7,711 Spoils ... 509
Polled, 1927 .. 76 p.c. 1924 ... 83.7
Constitutional . 21,609 Anti-Treaty ... 8,263
„ 70 p.c. „ 30 p.c.

	First Count.	Second Count.
Haslett	7,161	7,319
*McCarville, P. (F.F.)	5,704	6,054
*Blythe, E. (Govt.)	5,532	5,892
McVeagh, J. (N.)	4,528	4,474
Ward, F. (F.F.)	3,539	3,462
*Duffy, P. (Govt.)	2,438	2,488
Conlon, P. (C.E.)	1,399	1,464
Brady, E. (Ind.)	729	—
Non-transferable Votes		82

	Third Count.	Fourth Count.
Haslett	7,161	7,379
McCarville	6,511	6,868
Blythe	5,532	7,519
McVeagh	4,966	5,132
Ward	3,702	3,780
Duffy	2,626	—
Not Transferred	133	226

Fifth count:—

McCARVILL	10,163
Blythe	7,566
Haslett	7,189
McVeagh	5,415
Non-transferable	168

McCarvill declared elected. There were 108 non-transferable votes.

FINAL FIGURES.

*BLYTHE	7,630
HAZLETT	7,226
McVeagh	6,889

Blythe and Hazlett were declared elected.

WICKLOW (3)

Electorate ... 34,782 Polled ... 24,724
Quota ... 6,063 Spoils ... 514
Polled, 1927 ... 71.6 1924 ... 62.0
Constitutional. 12,849 Anti-Treaty ... 5,321
„ 78.2 p.c. „ 21.8 p.c.

First count figures:—

*EVERETT (Lab.)	6,985
Moore (F.F.)	5,921
O'Mahony (Govt.)	3,003
*Wilson (Farm.)	3,086
*Byrne (Inde.)	2,715
*Patten (N.L.)	2,565

Everett was declared elected on first count, with surplus of 932.

COUNTY DUBLIN.

POLICE REMOVE REPUBLICANS AT 1 A.M.

The counting of the votes cast in County Dublin began yesterday morning in the Town Hall, Blackrock, and continued without incident until 11 p.m., when it was adjourned until 9 a.m. to-day.

Yesterday's count showed the position of the County candidates to be as follows :—

1. O'Higgins (Cumann na nGaedheal).
2. Belton (Fianna Fail).
3. Cooper (Independent).
4. Fitzgerald (Cumann na nGaedheal).
5. Johnson (Labour).
6. MacEntee (Fianna Fail).
7. Curran (Labour).
8. Good (Independent).
9. McCabe (National League).
10. O'Connor (Cumann na nGaedheal).
11. Norton (Labour).
12. Brady (Fianna Fail).
13. Mrs. Guinness (Independent).
14. Dr. Lynn (Sinn Fein).
15. Captain Harrison (National League).
16. Brennan (Fianna Fail).
17. Rooney (Cumann na nGaedheal).
18. Morris (Fianna Fail).
19. Tench (National League).
20. Byrne (Independent).

An approximate forecast of the final result allotted the eight seats thus :—

Cumann na nGaedheal	3
Fianna Fail	2
Labour	1
Independent	1

It is extremely difficult at this stage to say who will capture the eighth seat.

The total poll was about 71,000 and the quota 8,000.

Agents of some of the candidates protested against stopping the count last night.

SCENE AT ONE O'LOCK THIS MORNING.

The returning officer, Mr. McCracken, requested his staff to leave and proceeded to seal up the doors, asking the police to clear the room.

The majority of those present, including Mr. Kevin O'Higgins, Mr. Desmond Fitzgerald, and Mr. Thomas Johnson, left the room, but the Fianna Fail and Sinn Fein candidates and agents remained.

Inspector Gilbride approached them and requested them to leave.

The Sinn Fein and Fianna Fail candidates and agents demanded that the windows should be sealed, and made a further protest about the room being cleared.

Mr. Belton said that they had been requested by the police to go, and that that was as good as an order from an army. He advised others to leave.

When the sealing of the doors and windows had been completed at 1 o'clock, the returning officer again requested the police to clear the room, and said he wanted to seal it up in the interests of all candidates.

The Fianna Fail and Sinn Fein candidates and agents, including Dr. Lynn,

(Continued on Page 8, Column 4.)

THE NEW DAIL.

GOVERNMENT.

*BLYTHE—(Monaghan).
*MULCAHY, R. (Dublin, North).
*WALSH, J. J. (Cork, Borough).
BECKETT, J. W. (Dublin, South).
*O'REILLY (Cavan).

LABOUR.

*EVERETT, James (Wicklow).

INDEPENDENTS.

*BYRNE, A. (Dublin, North).
O'HANLON (Cavan).
HASLETT—(Monaghan).

NATIONAL LEAGUE.

COBURN, James (County Louth).
RICE, V. (Dublin, South).

FIANNA FAIL.

*AIKEN, Frank (County Louth).
*LEMASS, Sean (Dublin, South).
*McGARVILLE—(Monaghan).

THE COUNT.

WHAT FIRST FIGURES INDICATE.

The returning officers and their staffs began the difficult task of counting the votes cast in the general election at nine o'clock yesterday morning, and, with brief intervals for refreshment, continued it until nearly midnight. Probably it will be Tuesday or Wednesday next before the results are known. The heavy poll and the extent of the cross voting make the delay inevitable.

Last night the public's demand for information was insatiable. From six o'clock until the early hours of this morning the *Irish Times* telephones never were idle for a moment. It was midnight, however, before the figures for any constituency were available.

Dr. Lorcan Sherlock, the returning officer for the two Dublin constituencies, was able to announce the first preference votes in the northern division as the city clocks struck twelve.

Mr. Alfred Byrne, who stood as an Independent, headed the poll with no fewer than 17,000 votes—two and a half times the quota—and accordingly was elected. Mr. Mulcahy came second with 11,000 votes—considerably fewer than he received in 1923, but sufficient to secure his return and to leave a useful surplus for some of his colleagues. The next four on the list were Republicans. It is possible that the Government may lose a seat here on the second count.

It is significant that although women voted in large numbers—it was described on Thursday as "a women's election"—Mrs. O'Driscoll received only 2,053, while Mrs. O'Shea-Leamy had the miserable total of 234.

Whatever the result may be, the figures for North Dublin must be taken as a decisive vote against the anti-Treaty candidates. They received only 18,000 first preferences against 45,000 cast for constitutional candidates.

SOUTH DUBLIN.

In South Dublin Mr. S. Lemass (Fianna Fail) received 8,582 first preference votes, Mr. J. W. Beckett (Government) 7,975, and Mr. V. Rice, K.C. (National League), 6,552, and accordingly were elected. The fight for the other four seats promises to be remarkably keen, with Dr. Myles Keogh, the retiring member, well in the running.

The figures for County Wicklow show that 78 per cent. of the voters stand for the Treaty and Constitution. So far only one member—Mr. Everett (Labour)—has been elected. It looks as if Mr. Patten, the National League candidate, will be eliminated to-day.

So far the count in County Dublin has not reached the stage where the return of any candidate could be returned. It is certain, however, that Mr. Kevin O'Higgins will retain his seat by a large majority. Major Cooper and Mr. John Good (Independents) are well up in the list.

MONAGHAN.

In Monaghan the candidates, who are pledged to uphold the Treaty and Constitution, received seventy per cent. of the votes. In the first count Mr. A. Haslett, a prominent Orangeman, headed the list, but did not reach the quota. There were four counts during the night, and the last one caused the elimination of Mr. P. Duffy, Mr. Blythe's colleague. The distribution of Mr. Duffy's votes put Mr. Blythe at the head of the poll, but still below the quota.

At the fifth count Dr. McCarville (Rep.) was elected.

On the final count, which finished at 3.30, Mr. Blythe and Mr. Haslett were elected.

The Government Party must lose a seat in Louth, and the only question is whether its successful nominee will be Mr. Hughes, the Minister for Defence, or Mr. J. Murphy. Mr. J. Coburn (National League) headed the poll, and with Mr. F. Aiken (Fianna Fail) was elected. Only 96 votes separate Mr. Hughes and Mr. Murphy.

As was generally anticipated, Mr. J. J. Walsh has been returned for Cork City. In this constituency there were over a thousand spoiled votes. The votes for defenders of the Treaty outnumbered those cast by anti-Treaty candidates by three to one. Miss Mary MacSwiney received only 3,527 first preferences—less than half the quota.

The first count in Wexford was completed at 12.45. Alderman Corish headed the poll, but was short of the quota. A Fianna Fail candidate came second.

SOME POLLING FIGURES.

County Leitrim—22,576 voted. Electorate, 32,767. 69 per cent. voted, as against 53 per cent. at the last election.

Clare—Total poll, 39,766, or 69 per cent. (unofficial). Slight reduction as compared with 1923. Many spoiled votes.

Limerick—55,357 voted (15,556 in the city and 39,801 in the county). Total register, 58,705. Quota, 5,670 approximately.

There were twenty-eight unstamped votes in one of the Clonmel boxes, and these were ruled out.

NON-STOP FLIGHT TO INDIA.

ANOTHER ATTEMPT NEXT WEEK.

BRITISH AIRMEN'S PLAN.

Britain is determined to wrest the long-distance flight "record" from America.

Within the next few days Flight Lieutenant Carr will make another attempt to fly from England to India without a stop. Last month, when he attempted this journey, he came down in the Persian Gulf, after flying 3,425 miles.

It is announced officially that on this occasion Flight Lieutenant Carr will be accompanied by Flight Lieutenant P. H. Mackworth, D.F.C., as second pilot and navigator, in place of Flight Lieutenant Gillman, who is unable to go owing to domestic affairs.

The date of their departure has not been fixed, but it will not be before June 14th.

MR. MACKWORTH'S CAREER.

Mr. Mackworth is an Uppingham School boy, and belongs to Leatherhead, Surrey. He joined the Air Force in 1916, and has had a wide experience in the Fleet Air Arm. After passing through special compass courses, he undertook the necessary courses in aerial navigation in 1920.

Last year Mr. Mackworth was one of the four pilots on the Royal Air Force flight from Cairo to the Cape and back, and thence on to England. Flight Lieutenant Gillman, whom he replaces, was also one of the pilots and navigators of that flight. At the present time Mr. Mackworth is Navigator Instructor at the Royal Air Force Cadet College, Cranwell.

In recognition of distinguished service he was awarded the Distinguished Flying Cross in 1919. From the end of 1923 until he went on to the Cape to Cairo flight he was Instructor in Navigation and Air Pilotage at the School of Aerial Navigation at the Royal Air Force base, Calshott.

STEAMERS COLLIDE.

PASSENGERS' EXCITING EXPERIENCE.

News reached Jersey yesterday afternoon that the excursion steamer Kinloch, which left the island in the morning for a day trip to St. Malo, was in collision off St. Malo with the Southern Railway steamer Dinard.

On inquiry at the Southern Railway headquarters in London, the Press Association was informed that the Dinard was anchoring off the jetty when the collision occurred. The vessel was only slightly damaged.

The Dinard was able to leave with passengers for Southampton at 4 o'clock in the afternoon, and is expected to arrive at about 4 o'clock this morning. Arrangements have been made to place her in dry dock for examination.

When the Kinloch arrived in St. Helier Harbour late last night, Captain Robertson said that his vessel was in charge of a French pilot, and as she was manœuvring for a buoy the steering gear jammed and her stern struck the Dinard, which was at anchor in St. Malo roadstead. The Southern Railway steamer had several plates started, but the damage did not prevent her from sailing to Southampton.

The Kinloch bobstay was carried away; otherwise she was undamaged.

KILKENNY.

PRESIDENT COSGRAVE ELECTED.

(From Our Correspondent.)
KILKENNY, Friday Night.

The probable strength of the poll is 45,000. The probable result will be :—Cosgrave, Derrig, Doyle, Holohan, Gorey.

At the adjournment of the count at 11.45 to-night the President's first preferences totalled 8,200, or about a thousand more than the probable quota.

DUBLIN, NORTH.

MESSRS. MULCAHY AND A. BYRNE ELECTED.

Dr. Lorcan G. Sherlock, returning officer, who was assisted by Mr. Charles Casey, B.A.; Mr. A. J. Murray, solicitor; and a staff of 32 clerks, commenced the counting of the North City votes in the Technical Schools, Bolton street, at 3.30 p.m. yesterday, the earlier part of the day having been taken up with the preliminary checking.

The quota proved to be 7,061, and at the end of the first count the following candidates were found to have been elected :—

1. Byrne (Indpdt.) ... 17,780
2. Mulcahy (C. na nG.) ... 11,726

The transfer of Mr. Alfred Byrne's surplus votes will be the first business of the count this morning. The second preferences, so far as one could judge, had been distributed freely over all parties, and it would be impossible to estimate what parties would gain the bigger bulk of the transfers.

In the first count the Government first preferences totalled 18,615, while Fianna Fail polled 14,145, with the single Sinn Fein candidate getting 4,351, making the total Republican vote 18,494.

The smallness of the first preferences for the Labour Party caused surprise, the total for the three candidates being only 4,148, or less than two-thirds of a quota.

The National League candidates also fared badly, the combined votes of the two candidates being only 2,697.

The counting was adjourned at 11 p.m. until 9 a.m. to-day.

DUBLIN, SOUTH.

TWO CONSTITUTIONALISTS; ONE ANTI-TREATYITE IN.

Mr. Eugene Sheehy, B.L., assisted by Mr. H. Bonass, solicitor, had charge of the South City count, with a staff of twenty-nine, in the Technical Schools, Bolton street.

From the start of the count, Mr. Sean Lemass (Fianna Fail) and Mr. Vincent Rice (National League) assumed the lead, followed by Mr. J. W. Beckett (Government candidate). Mr. Lemass was first to reach the goal, at about 9.30.

The count was adjourned at 12 o'clock midnight, without having concluded the first preference vote. It was then learned that the total poll was 53,897, the quota being approximately 6,500.

The position of the leading candidates with 17,163 votes still to be segregated was :—

Lemass, S (F.F.), 8,582;
Beckett, J. W. (Government), 7,975;
Rice, V. (Nat. L.), 6,552;
Keogh, Myles (Ind.), 5,227;
Doyle, P. S. (Government), 4,385; and
Markievicz, Madame (F.F.), 4,031.

Mr. A. Byrne paid a compliment to the Returning Officer and his staff for the excellent manner in which they had carried out their duties. He also paid tribute to the work, during the election, of the Post Office staff, who had handled the huge quantities of election literature with such despatch.

DEFIANT EDITOR.

BARRICADES HIMSELF IN HIS OFFICE.

PARIS, Friday.

M. Leon Daudet, editor of the *Action Française*, was ordered recently to surrender to the Court by to-day at the latest, in order to undergo a sentence of five months' imprisonment passed upon him in November, 1925, for having libelled the chauffeur in whose car his son, Philippe Daudet, was found shot.

M. Daudet declared to-day that he would not surrender, but that he would take up his quarters in the office of the *Action Française*. The paper reports that the Cabinet will consider the question of dealing with M. Daudet before the legal authorities take any decision in the matter.

Like the Earl of Chatham, with his sword drawn, waiting for Sir Richard Strachan, M. Leon Daudet, strongly entrenched in the editorial offices of the *Action Française* (opposite the Gare St. Lazare), waited all the afternoon for the police to come and arrest him.

The time limit for his surrender to the authorities expired at 1 o'clock, but instead of proceeding with a white flag to the Palais de Justice, M. Daudet stood his ground in the editorial room, surrounded by trusty Royalist servitors. Others of his liegemen manned the surrounding cafés. All was quiet in the neighbourhood till business closing time, but after the clock struck six a crowd gathered in front of the *Action Française* office.

M. Daudet obligingly appeared at a first floor window and blew kisses to his admirers below, who shouted "Vive Daudet," but the crowd was not unanimous. Counter cries arose of: "Away with him to prison," and it was not long before anti and pro-Daudetites came to blows, and M. Daudet disappeared behind the barred shutters.

The police intervened and dispersed the "pros" and "antis," and the motor 'buses, which were held up for a time, were again enabled to proceed.

M. Daudet continues to proclaim his intention of resisting arrest forcibly, if necessary. The whole of Paris is wondering what the sequel will be.—(Reuter.)

ACCIDENT DURING ROYAL VISIT.

SPECTATORS INJURED.

Three young women were injured through the collapse of a garage roof just before the arrival of Princess Victoria to name the new lifeboat motor tractor of the Slough Works yesterday afternoon.

Near the spot where the Princess was to perform the ceremony is a garage used by the Slough Trading Company, Limited.

About fifty employés of the firm climbed on to the roof of this to see the Princess, and just before she arrived the roof collapsed and ten to twelve men and women fell through on to a number of cars about twelve feet below. All escaped injury except three young women named Mason, Breckin and Simmonds. These were taken at once in a motor ambulance to King Edward's Hospital, Windsor, where Miss Mason was found to have received an injury to her knee, and Miss Breckin and Miss Simmonds were suffering from severe bruising and shock.

Mr. E. N. Davies, manager of the Slough Trading Company, stated that, considering the distance of the fall the injuries were slight.

"About fifty of my employés," he said, "went on to the roof of the garage to see Princess Victoria, but about ten minutes before she arrived the asbestos roofing gave way under the weight. A number of them fell on to the cushioned seats of the cars underneath, and in that way escaped injury. Princess Victoria was, I believe, informed of the accident to her would-be spectators"

FIREMAN'S STATEMENT.

Mr. W. H. Johnson, a volunteer fireman, employed by a firm on the Slough Trading Estate, who, after the roof had collapsed, broke open the garage door with his hatchet, described the mishap last night.

"I was waiting for Princess Victoria to arrive when I heard a loud crack. I looked round in time to see nearly a dozen people on the roof of the garage disappear inside it. There were shrieks, then a moment of silence, followed by groans. I rushed to the door, and finding it padlocked I forced it open with my hatchet. When I got inside I found a number of girls piled up in a heap, and one or two of them were obviously badly hurt. One woman was hanging from a beam which she had grasped to save herself from falling. One or two men had fallen as well as the girls, but they were not injured. As best I could I helped the injured girls out, and very soon the ambulance came."

NAMING THE TRACTOR.

The Princess was received by Sir Godfrey Baring, Chairman of the Committee of Management of the Royal National Lifeboat Association, and after a short Service, conducted by the Bishop of Buckingham, she named the new lifeboat tractor, "The Princess Victoria."

The tractor is designed for launching lifeboats speedily, and, it is believed, will be of great help in saving life at sea.

AMERICAN WARSHIPS.

THIRD ARRIVAL IN THE LIFFEY.

The United States destroyer Borie (Commander Brandt) arrived in the Liffey yesterday evening and was berthed at the North Wall extension. With her sister ships, the Toucey and the Breck, she makes a trio of American warships, which were out on a scouting cruise, to pay a visit to Dublin. A fourth destroyer of the same squadron is expected in a few days. Yesterday afternoon the tanks of the Toncey were refilled with oil from the Sandorio, a tanker chartered by the Shell-Mex Company. This rather unusual operation attracted a good deal of attention at the end of the Wall.

DESTROYERS AT QUEENSTOWN.

Four destroyers of the American Navy arrived in Queenstown Harbour yesterday afternoon, and proceeded to the naval anchorage opposite the town. Two of the destroyers—Isherwood and Case—came from Hamburg, and have just completed a cruise embracing the chief ports of the Continent and the Mediterranean. The other two—Whipple and Barker—came direct from the United States, and left Newport, Rhode Island, on June 1st.

They encountered heavy weather, including two days' storm, during the crossing, which accounted for the long passage.

LATE NEWS.

SOVIET PANIC.

THE RECENT MASSACRE.

The Times to-day, in a leading article on "Soviet Panic," says :—During recent years, while Soviet diplomacy has been trying to develop its international connections, the methods of the Cheka have never, in fact, been abandoned. In some of their forms they have been extended to international intercourse, but a deliberate attempt has been made to gloss over them. The Soviet Government was astute enough to recognise that, in the eyes of the outside world, such practices were, at all events, unpopular. No foreign party—not even those sections of the British Labour Party, on which a muddled sentimental Bolshevism has obtained so singular a hold—could possibly justify to their adherents the policy of gross and indiscriminate massacre, continually practised by this essential organ of Soviet administration. It is a little surprising, therefore, that the latest brutalities of the Cheka should be suddenly flaunted once more in the face of the world. The only conceivable explanation is, that the Soviet Government, weakened by internal dissensions, and disturbed by a succession of political reverses, has fallen into a state of panic, sees ghosts everywhere, and is striking at random into the surrounding darkness.

In Russia, as elsewhere, the "fear complex" is the root of all cruelty. This latest act of indiscriminate vengeance on unfortunate men who had been for months in prison without trial can, of course, achieve nothing except the loathing of all civilised countries. The charges recorded against the victims are contemptible. Their chief crime seems to have been that once upon a time, in happier days, they were nobles or officers. Their origin was enough to condemn them. Prince Paul Dolgorukoff had had a very distinguished career of public service. He was anything but a reactionary. A life-long Liberal, he had taken an active part in the constitutional movement under the old *régime*, and there were few men who were more widely and greatly respected. His only offence was that homesickness and a restless patriotism had impelled him to return to Russia while the Bolshevists were still in power. Of course, he abhorred the Soviet *régime*, as does the greater part of the population of Russia. It may be that it is its realisation of a growing hostility in Russia itself that has thrown the Soviet Government into panic, and has caused it once again to try to affirm its power by making a display of sheer brutality.

The murder of such a brave and single-minded man as the infirm and elderly Prince Dolgorukoff is a futile method of reasserting power over a large and resentful population. His close friends, the Ministers of the Provisional Government, Shingareff and Kokoshkin, were murdered in bed in hospital in the early days of Lenin's *régime*. It is not by repeating this procedure that the vanishing impression of Lenin's power and authority can be revived. The miserable men who so recklessly murder at random are clearly themselves a prey to terror. This sudden public boasting of an act of unpardonable brutality is a startling confession that Stalin, Rykoff, Bukharin, Menshinsky, and all their company are really afraid of the abyss into which their deeds are dragging them.

AMERICA'S WELCOME.

PREPARATIONS FOR CAPTAIN LINDBERGH'S RECEPTION.

From Our Own Correspondent.
WASHINGTON, Friday.

More than two thousand troops, including detachments from the Army, Navy, Marine, and Reserve Militia, are being assigned to special duty in Washington for Captain Charles Lindbergh's arrival here after his epoch-making flight. Special precautions of all kinds are being taken to prevent wild outbreaks of enthusiasm. The triumphant parade down Pennsylvania avenue will not be permitted to stop for fear that a friendly rush might cause disaster.

Meanwhile the nation-wide enthusiasm is indicated by the 250,000 congratulatory telegrams which have been received here for the young flyer. More than a dozen aeroplanes have already brought tons of letters from Eastern and Western cities addressed to him.

The elaborate programme for the reception of Lindbergh started to-day, when the dirigible Los Angeles and a number of seaplanes left from their respective points to meet the Memphis, on which he is returning, which has been sighted off Virginia Capes. The vessels will continue far out to sea to greet Lindbergh, while the aircraft will fly out over the ocean early on Saturday morning. On Saturday noon the Memphis will arrive at Washington Navy Yard. The official reception parade will start a few hours later from there to the Washington Monument. President Coolidge will then decorate Lindbergh for his achievement. In the evening the former mail pilot will dine in state with the President. Later he will attend a reception given in his honour by the Press Club.

After a breakfast in the White House on Monday Lindbergh will leave for New York, where he will be given another tremendous reception. During the programme on Saturday the aviator will speak three times over the radio, giving millions of Americans the opportunity to hear his voice.

MISSING BRITISH AIRMEN.

TURKISH EMBASSY'S REPORT.

From Reuter's Correspondent.
CONSTANTINOPLE, Friday.

Mr. Helm, the Third Secretary of the British Embassy, who has been despatched to Konia to search for Flying Officer J. Cocks, who has been missing, with leading Aircraftsman Rowston, since he left Konia for Constantinople on May 25th, telegraphs that the Turkish aviation authorities declare that they advised Flying Officer Cocks against leaving, because the weather was bad, and his compass was defective. They add, however, that the airman changed his propeller at Konia, and announced his determination to follow the railway. He appears to have been seen flying over Kadinhan Station.

THE ATTACK ON MR. JASPER TULLY.

At Boyle District Court last Wednesday, the hearing was adjourned for a month of the case in which Patrick Mullooly, Kiltrustan, and John Leavy, Scramogue, are charged with an armed attack on Mr. Jasper Tully at the *Roscommon Herald* office on May 30th last.

Lord Oranmore and Browne's condition showed a change for the better yesterday, and the improvement was maintained last night.

VOROSHILOFF'S PREDICTION.

WAR INEVITABLE.

BITTER ATTACK ON BRITAIN.

POLAND'S REPLY TO SOVIET.

IN its reply to the Soviet Note on the assassination of M. Voikoff, the Polish Government expresses abhorrence of the crime, but emphatically disclaims responsibility. The Government states, however, that it is ready to examine in a most friendly spirit the proposal that Poland should pay compensation to the late Minister's family.

M. Voikoff's body was taken to the railway station en route for Russia yesterday. It was accompanied by the Vice-President of the Council and six other Polish Ministers.

In the late edition of yesterday's *Irish Times* we printed a list of twenty persons—two of them ex-Princes and several of them former Generals in the Tsar's service—who have been executed by the authorities at Moscow. An official statement issued in Moscow charges the victims with having been concerned in espionage, and counter-revolutionary work.

Messages from Riga state that Voroshiloff, Soviet Commissar for War, has made a fierce attack on Great Britain, in the course of which he says that war is inevitable, and that Great Britain is destined to play first fiddle against Soviet Russia.

The Ogpu's powers have been extended in White Russia, and the rival Soviet leaders and forces are seeking to close their ranks in view of growing opposition.

POLAND'S REPLY TO SOVIET NOTE.

CONCILIATORY DENIAL OF RESPONSIBILITY.

From Reuter's Correspondent.
WARSAW, Friday.

The Polish Government has sent a reply to the Soviet Note on the assassination of M. Voikoff, Russian Minister in Warsaw. The Polish Note says :—

"The Polish Government is profoundly shocked by the horrible crime of which M. Voikoff has been the victim, and desires to express once again its sincere regret and indignation at this dastardly deed. The Government wishes to subscribe its name to the messages of sympathy already addressed by the President of the Polish Republic and the Foreign Minister to the President of the Central Executive Committee of the All-Russian Soviet Congress.

"The Government deplores this insensate act of a foreigner (Voikoff was shot by a Russian student in exile), all the more because relations between Soviet Russia and Poland have been steadily improving, for which the late M. Voikoff was largely to thank. The Polish Government does not, however, recognise any connection between the events described in the Soviet Note and a crime committed in Polish territory by a foreigner—an act against the State which has been most severely condemned both by the Polish Government and public opinion.

"Acting in accordance with international practice, Poland allows political exiles of all nationalities to take refuge in her territory, but the Government has never allowed any attack on a foreign State to be prepared or directed from Polish territory. It follows that the Polish Government cannot consider itself responsible for a mad crime which the first results of the investigation go to show was the act of a private individual.

EMPHATIC REFUSAL.

"The Government must the more emphatically refuse to be held responsible for the tragedy owing to the fact that it had offered to give the Soviet Minister personal protection, which M. Voikoff, unfortunately, declined. In accordance with his own wish, M. Voikoff always travelled freely in Poland, without any warning being given to the police. Thus, the latter were not informed of the fact that M. Rosengolz (former Soviet *Chargé d'Affaires* in London) was travelling through Poland, or that M. Voikoff intended to greet him at the railway station—a fact which, unfortunately, made the task of the murderer more easy.

"Although unable to accept responsibility for the assassination of M. Voikoff, the Government wishes to take into consideration the fact that the crime was committed on Polish territory and to demonstrate its true sentiments and intentions, as well as to prevent all possible injury to the interests of M. Voikoff's family. Therefore, it is ready to examine in a most friendly spirit the proposal of the Soviet Government that Poland should pay compensation to the late Minister's family, should this be desired."

"WAR INEVITABLE."

VOROSHILOFF AND GREAT BRITAIN.

From "The Times" Correspondent.
RIGA, Friday.

It is announced in Moscow that the authorities in Astrakhan have decided to give the Ogpu extensive authority throughout the Kalmuck territory to quell anti-Soviet activity. The Central Committee of the Communist Party of Kinsk has demanded

TO-DAY'S INDEX.

	Page.
LEADING ARTICLES:	
First Rebuts	6
The Moscow Murders	6
The Post Office	6
South African Irrigation	6
GENERAL:	
Acute Suffering	8
Agriculture in the Free State	4
Auction Bridge	4
Broadcasting Programmes	4
Choral Festivals	5
Defiant Editor	7
Dublin District Court	13
"I Am a Presbyterian and a Trinitarian"	5
Imported French Motor Cars	4
Non-stop Flight to India	7
Reorganisation of Rotary	8
Services and Anthems	13
Soviet Panic	7
The World Call	8
Three to One for the Treaty	7
Trinity Law Sittings	5
U.S. Markets	8
Voroshiloff's Prediction	7
LETTERS TO THE EDITOR:	
Proportional Representation	5
Prohibition	5
FINANCIAL NEWS	12
MARKET REPORTS	13
SPORTING NEWS	10-11

similar extensive powers for the Ogpu throughout White Russia.

From an unknown cause fire broke out at a naphtha well near Baku, which reached enormous proportions before the fire brigade arrived and eventually localised it.

Reports from Samara (Volga) state that a fire broke out at Pugacheff, which enveloped the whole town. A Commission is being sent to investigte the cause.

The Trade Union Council of Moscow has sent instructions to all workers, saying: "Be alert; protect the factories from enemies within."

Voroshiloff, Soviet Commissar for War, who has just returned from a month's tour of inspection of the Red Army in the Ukraine, and of the Black Sea Fleet, addressed a meeting of workmen in Moscow yesterday. He declared that his inspection had convinced him that war at the present moment, unless properly prepared, would cause the U.S.S.R. great economic difficulties. But war was inevitable, although it would not, perhaps, come to-morrow, or next week, or even this year.

Voroshiloff continued:—We enter on a new phase, in which our inexorable class enemies will force on us a war in which Great Britain is destined to play first fiddle against us. We accuse the British *bourgeoisie*, not only of organising the murder of Voikoff, but of maintaining gangs of brigands and murderers within the U.S.S.R., being unable themselves to take the logical next step, and openly begin war direct.

MORE WAR TALK.

SOVIETS TRY TO CLOSE THEIR RANKS.

FROM REUTER'S CORRESPONDENT.

RIGA, Friday Night.

It is reported from Moscow that simultaneously with the renewal of the terroristic methods with which the Soviet Government has authorised the State Political Department to deal with counter-revolutionaries, the contending factions within the Communist Party are doing their utmist to endeavour to reach an understanding, even Zinoveiff and Trotsky advocating the immediate convoking of a Party Congress.

The Soviet leaders continue to talk of war. Knibyshev, the Chairman of the Supreme Economic Council, in a speech pointing out the necessity for the closest co-operation between the peasants and workers, emphasised that hitherto too much attention had been paid to peaceful economic development, and said that now they must unite their plans for developing industry with tasks for the defence of the country. He also called for the taking stock of supplies at the disposal of industry, and the ten-fold increase and development of that industry which the enemies of the Soviet were endeavouring to destroy. The Moscow Government to-day issued the following special message to the Proletariat:—"On Guard!"

VOIKOFF'S BODY REMOVED.

MILITARY HONOURS.

FROM "THE TIMES" CORRESPONDENT.

WARSAW, Friday.

The body of M. Voikoff was taken at an early hour to-day from the hall of the Soviet Legation, where 50,000 persons—Jews preponderating—had viewed it during the two days' lying-in-state, and was conveyed in procession to the railway station.

The funeral train, which also carried M. Rosengolz, was met at the frontier this evening by M. Araloff and others representing the headquarters of the Soviet Foreign Service. Military honours were rendered as to a dead general in accordance with diplomatic usage, the three hearses, with coffin and wreaths, being escorted by two squadrons of light cavalry, two batteries of artillery, four companies of infantry, and a band; while the route was lined by double ranks of infantry.

M. Bartel, the Vice-President of the Council, six other Ministers, and the Diplomatic Corps, headed by M. Laroche, the French Ambassador, walked immediately after the mourners. A guard of honour accompanied the train. The police were busily employed in holding back crowds of Jews on the route of the procession.

M. BRIAND SEES POLISH FOREIGN MINISTER.

PARIS, Friday.

M. Briand, the Minister for Foreign Affairs, this morning received M. Zaleski, the Polish Foreign Minister, who was accompanied by the Polish Ambassador in Paris. Both visitors stayed to lunch with M. Briand.—(Reuter.)

NOTED AMERICAN REFORMER.

DEATH OF MR. V. C. W. MARTIN.

The Press Association's Cheltenham Correspondent states that Mrs. Victoria Claflin Woodhull Martin, a former candidate for the Presidency of the United States of America, has died in her sleep at Norton Park, Worcestershire, England, in her eighty-ninth year.

After a strenuous life in America, during which she made a great fight for woman suffrage, Mrs. Martin settled at Norton Park, Bredon, Worcestershire, and she showed her appreciation of the link between two great countries by presenting Sulgrave Manor, the birthplace of George Washington, with its host of historical associations, to the Anglo-American Association for use as a hostel for American pilgrims. In 1870 she sent a memorial to the United States Congress, advocating votes for women, and she was known as the "United States mother of woman suffrage." She lectured throughout the States on the subject, and also on the scientific and religious advancement of the human race.

Mrs. Martin was nominated for the United States Presidency by the Equal Rights Party in 1872. She wrote many books, and had been editor of the *Woodhull and Claflin Weekly* in New York. She was well known in Europe, and had made extensive tours in many countries on this side of the Atlantic.

ARRESTED IN ENGLAND.

SEQUEL TO A COUNTY WEXFORD ROBBERY.

A man named William Codd, who is in the British Army, was arrested at Andover, Hants, in connection with a robbery from a Cullenstown (Co. Wexford) residence last August, and brought back by Civic Guards to New Ross.

James Crowley, Rathangan, Duncormack, who was arrested at the time of the raid, was convicted, and sentenced to six months' imprisonment. It was stated at the trial that after the notes were divided the cash box and deposit receipts were thrown into the sea. Codd disappeared, and it was ascertained that he joined an English regiment last September. He was remanded in custody to the New Ross District Court.

IRISH METHODIST CONFERENCE.

Dr. W. R. Maltby, President of the Methodist Conference of Great Britain, and a well-known speaker and writer, is visiting Dublin next week to take part in the Irish Methodist Conference. In order that members of other Churches may have an opportunity of hearing him speak, a public meeting has been arranged by the Dublin Christian Citizenship Council, notice of which has appeared in our advertisement columns. It will be held in the Diocesan Hall, Upper Baggot street, next Monday, at 8 p.m., and the Archbishop of Dublin has kindly consented to preside. The meeting will be preceded by community singing, conducted by Canon Drury.

GOOD PRICE FOR A RAEBURN.

A full length portrait, by Raeburn, of "James Harrower" was sold at Christie's yesterday for 2,500 guineas. A family group by Rubens brought 2,800 guineas, and two subjects by Corot were sold for a total of 1,300 guineas.

NATIONAL BANK CLERKSHIPS.

Candidates should note that pupils of ROSSA COLLEGE, Stephen's Green, Dublin, gained 15 appointments during 1926.—(Advt.)

THE WORLD CALL.

BISHOP AND IRELAND'S DUTY.

LIMERICK DIOCESAN SYNOD.

The annual Synod of the Diocese of Limerick was held yesterday in the Diocesan Hall, Pery street, Limerick, the Bishop, the Right Rev. Dr. White, presiding. There was a large attendance, clerical and lay.

BISHOP'S ADDRESS.

The Bishop, in the course of his address to the Synod, said:—We have lost many of our people during recent years—but we have not lost courage and faith. What we must cultivate more than ever is far-sighted readiness to adjust ourselves and our organisations to the needs and calls of our own time. Change does not mean decay, but often rather means the spring of a new life. That is one lesson to be learned from the Epistle to the Hebrews. In days of violent change, far worse than ours, the writer heartened his friends by assuring them that "the removing of those things that are shaken" is often necessary in the Providence of God, "that those things which are not shaken may remain."

Referring to the "World Call," he said that Ireland, which claimed to be a mother country of the Empire, could not in honour be deaf to a call from her own folk.

We at home, the Bishop continued, keep the prestige, the traditions, the buildings, the endowments, of the Mother Church; is it honourable, is it Christ-like to refuse help to those who have none of these advantages? Neither a Church nor an Empire can be built up or maintained without far-sighted generosity. Our fellow-countryman, Edmund Burke, taught the world that "A great Empire and little minds go ill together." A great historic Church like ours will not keep the blessing of God or the respect of men if it permits itself to have its policy directed by men of "little minds."

LIVING AND EXPANDING.

Happily, there is a considerable change in the manner in which intelligent people regard this whole question. Those who take no interest in the spread of Christianity seem, to the main, to belong to one of two classes. They may be men who have become convinced that the Gospel has no longer any importance for mankind; or they are survivals of a somewhat backward Victorian period, when men's outlook on religion was more insular and self-centred than is now usual. As that generation passes away, they are not likely to have many successors in their rather narrow view of life and of the work of Christ for mankind.

The Churches which are really alive mean to live, and to live they must expand. Please God, our Church is to be reckoned among the living, not the half-dead, and will, therefore, do in the future far more than it does now in fulfilment of its marching orders.

Closely connected with the thought of evangelising the world comes the second matter to which the Bishops directed the attention of all Christians, and, more especially, of the Church of Ireland—namely, the duty of all followers of Christ to make an effort to close up our ranks in Christendom, so that we may not always be weakened by divisions and rivalries in face of the forces of heathenism, misbelief, indifference.

MESSAGE TO THE SYNOD.

The message from the Episcopal Bench to the Synod asked churchmen for a definite bit of help in forwarding the cause of reunion; help you all can give here and now. They asked for your sympathy and your prayers for that unique gathering of Christian leaders which is to assemble next August in Switzerland—the "World Conference on Faith and Order." Preparations for the Conference have extended through seventeen years. It has secured the co-operation of nearly ninety Christian Churches and organisations—in fact, the only large denomination which will not be represented is the Church of Rome, which refused the brotherly invitation extended to all who confess the Faith of Christ.

This Conference, at which our Church will have five representatives, will give those present an opportunity of making clear to themselves, and to the world what exactly they stand for, in belief and practice, as distinct religious organisations. Till that is done, not in controversy, but in brotherly discussion, we lack that sympathetic understanding of each other's position which is the first step to unity.

The annual reports of the Diocesan Council, Board of Education, Temperance and Missions were adopted.

THE ELECTIONS.

The following elections took place:—

Diocesan Council—Clerical—Treasurer Abbott, 21; Chancellor Swan, 21; Canon Orpen, 20; the Rev. J. H. Moran, 19; the Rev. W. R. F. Manning, 19; the Rev. Canon Taylor, 19; the Rev. R. J. Coltburst, 18; the Rev. T. de C. Studdert, 17; the Rev. Canon Robertson, 16; the Rev. G. C. Phair, 15; the Rev. W. R. Keillor, 13.

Lay—Hon. W. C. Trench, 31; S. Kidd, 31; C. H. Fitt, 31; D. R. O'Brien, 31; A. V. Shine, 30; A. Blood-Smyly, 30; C. G. O'Donoghue, 30; W. D. Shaw, 29; C. Maunsell, 28; R. Hunt, 28; E. F. Conyers, 28; Major L. E. Clarke, 24; Senator W. Barrington, 23; R. M. Fitzmaurice, 22; Lord Monteagle, 21; T. D. Atkinson, 20; J. A. Haydn, 20; Captain H. Finch, 20.

General Synod—Clerical—Canon Orpen, 22; Treasurer Abbott, 22; Precentor Atkinson, 21; the Dean, 21; Chancellor Swan, 21; the Archdeacon, 18; Canon Taylor, 16.

Lay—W. Waller, 32; G. Farmer, 32; Dermod O'Brien, 31; Major Langford, 31; Hon. W. Trench, 30; Senator Barrington, 30; R. Hunt, 29; D. R. O'Brien, 27; S. Kidd, 25; H. Waller, 23; Lord Monteagle, 23; Major Clarke, 23; C. H. Fitt, 22.

Board of Patronage—Clerical—The Dean, 49; the Archdeacon, 42. Lay—W. Waller, 24

DEFAULTING SOLICITOR

STRUCK OFF THE ROLLS.

The Lord Chief Justice of Northern Ireland yesterday ordered the name of Joseph Campbell, late of Donegall square, Belfast, to be struck off the roll of solicitors, on the ground of professional misconduct.

Mr. J. M. Pringle, K.C., for the Incorporated Law Society, read a report which stated that Campbell acted as solicitor for Henri Rochonvollet, and took out for him administration of the will of Eugenie Breidenbach. In winding up the estate he received from the Land Purchase Commission a sum of £3,159 5s. 4d., for which he had failed to account.

CLEANSING SUPERINTENDENTS' CONGRESS IN DUBLIN.

Members of the Institute of Cleansing Superintendents from all parts of Great Britain and Ireland, numbering about 300 will arrive in Dublin during the week-end for their annual congress, which opens in the Mansion House on Monday morning. Many of them are coming to Dublin for the first time, and the Borough Commissioners hope that the citizens will keep the exterior of their homes — footpaths, avenues and windows—spic and span while the visitors, who have an eye for everything neat and orderly, are in the city.

The congress will last for a week. On Monday morning there will be an exhibition of cleansing appliances in Stephen's Green, South, at 10.30, before the opening of the session beings.

President Cosgrave is to receive the delegates in the Mansion House on Tuesday morning. After the reception a number of papers on cleansing will be read, including one by Dr. R. McDonnell, Department of Local Government, on "Cleansing and Public Health." On Tuesday evening the visitors will be entertained to dinner in the Mansion House, by the Chamber of Commerce.

Visits have been arranged to the Corporation Electricity Works, the Main Drainage Works, Marino, Messrs. Guinness's Brewery, and Messrs. Jacob's Biscuit factory.

The business side of the Institute's programme has been published already in the *Irish Times* in more detail.

IRISH NAUTICAL COLLEGE.

The Committee of Management of the Irish Nautical College have placed three boys as apprentices, on steamers in the foreign trade this week. They anticipate being able to give a similar start to three other boys within the next few weeks. Boys who desire to take advantage of this opportunity should communicate with the Principal of the College, 25 Eden quay, Dublin. The service is free, no fees being charged by the College

REORGANISATION OF ROTARY.

AREA COUNCILS AND DECENTRALISATION.

OSTEND, Friday.

Speaking to a Press representative to-day with reference to the suggestions regarding revolutionary changes in the Rotary organisation in Europe, Mr. Vivian Carter, General Secretary of the Rotary Clubs of Great Britain and Ireland, stressed the fact that the purpose of Rotary was international and, therefore, the subdivisions of administration should not be specifically national. A Constitution had always been provided for national units, but hitherto only one existed—namely, Great Britain and Ireland. The British, while desiring to preserve an individual form of administration, did not wish to feel themselves alone in having a national association. Steps had, therefore, been taken to see whether the national character could be removed and an international form substituted.

Mr. Carter said that he had consulted Chicago, as a result of which "area administrations" had been decided on, each consisting of a Council of elected district representatives, which would be known as an Area Council of the Rotary International, rather than as a national association. The form of the Council would be such that it could be adopted by any area wanting self-government. While it was impossible to foresee the outcome of this amendment to the Constitution, it might be surmised that the European districts would seriously consider the creation of an area Council which might link Great Britain with the Continent, and finally develop into a Council of the whole of Europe, Great Britain and Ireland.

American districts might have the opportunity of creating area Councils in the United States. One of the advantages of the system would be the geographical division of the United States, which would give each clearly defined area self-government and representation on the Board of the Rotary International. The present system of block representation of the United States which elected five directors, regardless of districts, was criticised because it did not sufficiently represent the whole country.

The change, concluded Mr. Carter, tended in brief to the decentralisation of Rotary, but so as to preserve to the International rightful powers of supreme administration.

NEW ROMAN CATHOLIC BISHOP OF KERRY.

APPOINTMENT OF THE REV. MICHAEL O'BRIEN.

A telegram from Rome announces that the Pope has appointed the Rev. Michael O'Brien, Administrator and Vicar Forane, Killarney, as Bishop of Kerry and Aghadoe.

The Rev. Michael O'Brien was born at Ardcanaught, Castlemaine, about fifty years ago. Educated first at the local national school, the Christian Brothers' Schools, Tralee, and St. Brendan's Seminary, Killarney, he entered Maynooth College in 1895, and in 1901 he was ordained. After a brilliant student course, he took a B.D. degree and entered the Dunboyne establishment, where he lectured on Church history, and held the post of Dean of that College. Having won the qualification of S.T.L., he was appointed Professor of Sacred Scripture and Latin in All Hallows College. After seven years' service there he was recalled to his native diocese, where he was appointed Chaplain to Drishane Convent, Millstreet, and afterwards as Curate in Ballylongford and Dingle. In 1919 he became Senior Curate in Killarney, and seven years later he was appointed Administrator, Killarney Cathedral, and Vicar Forane, Killarney Deanery.

A man of commanding personality, sound judgment and outstanding ability, he has been for years a prominent figure among the priests of Kerry. His appointment to the ancient See of Brendan has not been unexpected, and it will be very popular with the priests and people.

THE BREAK WITH RUSSIA.

TRADES UNION COUNCIL DECLARATION.

In a statement issued yesterday regarding the breaking off of diplomatic relations with the Soviet, the General Council of the Trades Union Congress say that the Government's action is certain greatly to impede, if not totally to destroy, the trade that was steadily developing between the two countries.

"It is estimated that the manufacture of agricultural machinery and other products, which is only one part of the orders contemplated, would have given steady work for twelve months to over fifty thousand workers in the metal and engineering industries. This, it must be remembered, is in addition to the general orders of the Russian trading organisations, which will now be cancelled in consequence of the British Government's extraordinary action.

"The General Council have deemed it essential to direct public attention to the economic and industrial aspects of the subject, and to the fact that the trade of the country and the interests of the people have, by the action of the British Government, been subordinated to considerations of political party expediency.

"In issuing this declaration at a time when the extreme step has been taken of severing diplomatic and trading relations between the two countries, the General Council express the hope that Russia will rise superior to retaliatory desires, and will, by the conduct of her international relationships, inspire the confidence of the people of the world, and play her full part in the establishment of peace, security and progress amongst the nations."

OBITUARY.

THE REV. DR. FRANCIS FLYNN.

The Rev. Francis Flynn, B.D., LL.D., Vicar of Christchurch, Portsdown, and Chaplain to the King, died at the Vicarage, Portsdown Hill, on Tuesday morning last, aged 73 years.

Born at Holy Cross, County Tipperary, Dr. Flynn was educated at Dublin University. He began his ministry as curate at the Mariners' Church, Kingstown. For twenty-eight years he served as a Naval Chaplain, retiring in 1912. While serving as a Naval Chaplain he was appointed, in 1901, as Chaplain to the Royal Marine Barracks at Plymouth. He had been Vicar of Portsdown for the past three and a half years, having exchanged his living at Emmanuel Church, Plymouth, with the Rev. A. C. Champion. Dr. Flynn is survived by one daughter and a son, Lieutenant-Commander C. Flynn, Royal Navy.

THE "CAT" FOR HIGHWAY ROBBERS.

Remarking that such offences must be stopped at once, the judge at Devon Assizes yesterday sentenced William Horsham, aged 26, and William John Tossell, aged 21, both horse drivers, to nine and six months' imprisonment, respectively, and to each receive twenty strokes from "the cat," for highway robbery with violence. They had pleaded guilty to attacking Paul Robert Millman in Plymouth on March 10th, and stealing money and jewellery from him. They followed him for a mile and a half at night, and violently assaulted him in a quiet place, robbing him when he was half conscious on the ground. It was stated that Millman, who was only four feet in height, and suffered from a certain disability, was a nervous wreck after the attack.

GORED BY A BULL.

TYRONE FARMER'S FATAL INJURIES.

A well-known North Tyrone farmer, Andrew Caldwell, succumbed yesterday to injuries sustained through being gored by a bull on his farm at Killen, Castlederg last Wednesday.

BANK APPOINTMENTS.

Successes from SKERRY'S COLLEGE, 76 St. Stephen's Green, Dublin, during 1926:—National 21, Hibernian 12, Munster and Leinster 11. BEST RESULT. Oral and Correspondence Classes.—(Advt.)

THE ELECTIONS.

(Continued from Page 7, Column 2.)

Messrs. Belton, Brady, and Brennan said they would not leave unless the police made them.

At the request of the returning officer, Inspector Gilbride proceeded to clear the room, and, with some reluctance and further protests, the Fianna Fáil and Sinn Fein representatives left.

The doors were then sealed, and a police guard placed on the hall.

A VISITOR FROM SWEDEN.

During the day the checkers had a visit from Mr. Nore Tenow, M.A., who has been sent from the University of Lund in South Sweden as the representative of the Fahbeck Stn Stiftelsen, a political science association, who are desirous of comparing the P.R. system in the Irish Free State with a P.R. system in operation in Sweden. Mr. Tenow was introduced to Mr. McCracken, Mr. Stephens, Legal Assessor, and Mr. Sean FitzGibbon. Having learned the ins and outs of the Irish P.R., he explained to the *Irish Times* representative that the Swedish system was a "list" one, which, he said, precluded cross-voting. He said that his society had sent him to Ireland in order to study the Free State system in the working.

WATERFORD.

(FROM OUR CORRESPONDENT.)

WATERFORD, Saturday.

The counting of votes began yesterday afternoon at the City Hall, Waterford. Counting continued up to 11.30 o'clock last night.

When Captain Redmond's first preference votes were announced he was given a great ovation. Thousands of people waited in the rain, and chaired him to the Imperial Hotel, cheering wildly.

WEXFORD.

GOVERNMENT PARTY LAGGING BEHIND.

(FROM OUR CORRESPONDENT.)

WEXFORD, Saturday.

In Wexford constituency 41,000 votes have been recorded out of a total register of 57,500.

At a quarter to one this morning the count of the first preference votes had not concluded, but it is anticipated that the quota will be about 6,650.

Alderman Corish (Labour) so far heads the poll, his total first preferences being 6,601.

Mr. Denis Allen (Fianna Fail) comes next with 4,061.

Mr. M. Doyle (Farmers') has polled 3,999 first preferences.

Mr. P. J. Fanning (National League) polled 2,642 on the first count.

ELECTION ITEMS.

The latest reports from all parts of the country emphasise the unusually large proportion of women, especially young women, who exercised the franchise.

Michael McCarthy, Carriganuss, was remanded on bail at Youghal, yesterday, on a charge of personation.

A feature of the polling in County Meath was the number of octogenarians and nonogenarians who voted. Some of them had not voted for a generation.

In the county vote Tipperary totalled 81 per cent. The first preferences will be known on Sunday.

The total poll, quota, and percentage in South Mayo may be expected this afternoon.

In Leitrim-Sligo it is believed that Cumann na nGaedheal will have a hard fight to elect three candidates.

The County House, where the counting always took place before, having been burned down since the last election, the counting of the votes in Donegal constituency is taking place in the Parish Hall, Lifford.

At Buncrana District Court yesterday, a young labourer named Daniel McGeoghan, Ardagh, Cloumany, was remanded on a charge of personation. Accused's solicitor said it was a *bona fide* mistake, as his client was on the register in both divisions.

POTEEN ORGY IN TYRONE.

ROADSIDE QUARREL AFTER A DANCE.

The magistrates at Gortin Petty Sessions yesterday were engaged for a considerable time in the hearing of an assault case arising out of what was described as a "poteen orgy" at Cashel on Sunday night, May 8 last, the complainant being Michael Deery, Crockanboy, and the defendant John Clarke, Benneyfreaghan. It was alleged that the affair occurred on the way home from a dance, and Deery swore that Clarke hit him over the eye, inflicting a wound. It was alleged that the trouble took place because the defendant and others arrived at the dance without receiving an invitation, and were ordered away.

The defence was that no invitations were issued for these dances, and that the defendant was attacked by a man who had taken poteen.

After contradictory evidence had been given, Sergeant Connell, R.U.C., said that he had to mention a number of these young men about their conduct previously. This was one of the Sunday night gatherings in the neighbourhood, which were organised for the disposal of poteen.

MAGISTRATE'S WARNING.

Captain Gosselin, R.M., said that there was no doubt whatever that Deery had been severely assaulted without provocation, and John Clarke would be fined £2 and £1 costs and placed under a rule of bail. This was one of the poteen orgies which took place in the mountains frequently, and the magistrates were determined to put a stop to them and to prevent breaches of the peace as far as they could. They, therefore, ordered that the following give bail for their future good behaviour, or, in default, three months' imprisonment without hard labour:—Michael Deery, Henry Conway, James M'Keown, John Clarke, John Daly, Patrick M'Dermott, Patrick Clarke, and Patrick M'Court.

ALLEGED CONSPIRACY TO EXERCISE LOTTERY.

SEQUEL TO OTLEY POLICE RAID.

The police raid on the Otley Derby Mutual Subscription Fund offices on May 21 last, came before a bench of twenty magistrates, including a woman, at Otley yesterday, when six men were summoned for conspiring to exercise a lottery. The case against Archibald Britton, honorary secretary of the Otley Bowling Supporters' Club, was taken first.

Mr. C. F. Lowenthal, who prosecuted, said that the alleged lottery was a sweepstake on the Derby. He submitted the present case disclosed a deliberate attempt to evade and defeat the law. A sweepstake, whether carried out publicly or privately, in a club, or anywhere else, was equally unlawful. No *bona fide* club was ever formed. The so-called club existed in name alone, and the sole privilege of the so-called members was to take part in the Derby sweepstakes. Persons all over the country were asked to become members of the Otley Bowling Supporters' Club, a large majority of whom had never seen, and never would see, Otley. It was contemplated that the membership should be 200,000 at 10s. each, and as far as could be gathered 173,640 tickets were sold out.

Britton was found guilty of the charge under the Gaming Act of keeping an office for the purpose of exercising a lottery. He was bound over for three years, not to take part in any lottery, and was ordered to hand over all the documents and money connected with the fund.

The remaining charges against Britton and the other defendants were withdrawn.

DENTIST FOUND SHOT.

A police constable, patrolling near Hounslow yesterday, found in some bushes the body of a well dressed man, with a bullet wound in the head. Near by was a six-chamber revolver. The body was identified as that of Robert Leslie Dolin (40), a dentist, of Nicosa road, Wandsworth.

FRENCH EMBARGO ON COAL.

WHOLE COUNTRY AFFECTED.

SCOTTISH SHIPPING TRADE ANXIOUS.

The Scottish coal and shipping trades take a serious view of the position created by the French embargo on coal.

Sir Adam Nimmo, in a special interview with the Press Association's Glasgow Correspondent, stated that the action of the French Government was, very naturally, causing much anxiety to British coal-owners and exporters. "It deeply affects their interests," he said. "France has been a good market for British coal for many years, and any serious curtailment of that market would react with very great prejudice to this country. Large contracts for British coal have been made with French consumers, and it seems hardly credible that a country like France could identify itself with a national policy affecting the sanctity of contracts already entered into.

"The principal suppliers of coal to France are, no doubt, South Wales and the South-East coast, but Scotland also is interested; and at the present time, when the industry here is struggling to regain the trade lost during the long and costly stoppage of last year, any restriction of local shipments to France would be seriously felt in regard to the employment that is possible at Scottish collieries.

POSITION TO BE DEPLORED.

"From the point of view of the country as a whole, the position is to be deplored. Every cargo of coal that we send abroad has a very real bearing on the cost of living here and upon our financial position. The whole country, therefore, is interested in the question whether the immediate and direct loss of the French trade is to one particular part of the British coalfield or another."

Sir Adam considered that the Government should continue to exert all the pressure at its command to have the embargo removed. It might be that the action of Germany in relation to reparation coal to France would most readily persuade the French Government that their action might involve many international complications which it was desirable to avoid.

THE GENERAL ASPECT.

According to a prominent official in the West Fife coalfield, the embargo is bound to have a serious effect on any coal-exporting district in Great Britain. Although that district may not be sending much coal to France, the fact that other exporting districts send large supplies will mean that a certain proportion of the output of these districts will have to find its way into other markets. South Wales, for instance, sends a lot of coal to France. If this export is limited, South Wales will have to find other markets for its coal, and will consequently become a serious competitor to Scotland.

Shipping circles in Scotland are strongly affected by the embargo, and one Glasgow line of steamers reports that a ship leaving to-day has the last coal that they have on hand for France. The export trade of coal is almost completely suspended, and the outlook is serious.

BOARD OF TRADE'S ATTITUDE.

Sir Walter Raine, M.P., speaking at Sunderland yesterday, said that the French embargo would hit the British exporters very seriously. Previously they had had free import into France, with the exception of a duty which was calculated in the price; but those who knew anything of a licensing system knew the humbug of it.

He said that he had had an interview with the President of the Board of Trade, but the President could not interfere with the internal affairs of another country, unless they infringed British rights; but, as an indication of the trend of things, the President of the Board of Trade had remarked to him: "What a pity it is that we have nothing with which to negotiate."

FOUR CHILDREN MURDERED.

FATHER COMMITS SUICIDE.

PARIS, Friday.

A terrible tragedy occurred on the sixth storey of a Paris building this morning.

A Spaniard named Gomes, after killing his four children, aged eight, thirteen, fifteen and seventeen, respectively, climbed on to the window ledge and blew out his brains with a revolver, his body falling into the street below.

MOTIVE FOR THE CRIME.

A later telegram stated that the man, whose identity has been established as Pedro Gomez, is a Mexican, and not a Spaniard. He murdered the children by means of a heavy mallet during their sleep, and remained with their bodies till morning. There were signs to show that he had endeavoured to hang himself before putting a bullet through his head while sitting on the window sill.

Gomez, who only arrived the evening before at the hotel at which the crime was committed, left a letter for the police, in which, it is understood, he explained that he was inconsolable at the death of his wife, and had resolved to die and take his children with him.

PORTSTEWART CONVENTION.

Full preparations have been made for the forthcoming Convention at Portstewart, which promises to be one of the largest yet held. In addition to the speakers, whose ministry has been so helpful in the past, the Committee have engaged the Rev. W. H. Aldis, who has not hitherto been heard at Portstewart. Mr. Aldis assists Dr. Stuart Holden at St. Paul's, Portman square, London. The Rev. Gordon Watt, M.A., of Edinburgh, will give the Bible readings this year. Owing to other engagements, Mr. Howden will only be in Portstewart for the closing meetings, but the Rev. Dr. Inwood and the Rev. Alexander Fraser will take part in all the meetings during the week.

The new marquee, 140ft. x 70ft., is the largest of its kind in Ireland. In order to have the tent watertight, the roof has been made of special canvas.

The railway companies are giving return tickets at single fares from all stations in Northern Ireland, and at single fares and a third from the Free State, on production of vouchers. The different bus companies will also cater for the conveyance of visitors.

PRICE OF BREAD IN BELFAST.

The price of the 2lb. loaf will be advanced in Belfast next Monday to 2½d. retail, an increase of ½d.

THE POST OFFICE.

Sir Evelyn Murray's book, "The Post Office," to which reference is made in a leading article, is published by Messrs. Putnam, London, at 7s. 6d. net.

While leaving the Convent School, Nenagh, yesterday, Peggy Richardson (7), daughter of a labourer residing in the Birr road, was knocked down by a motor car, sustaining fatal injuries.

FALSE SECURITY

Don't hide your head in the sand like the ostrich when danger threatens. Look ahead and be prepared for any emergency that may arise.

See that you have real security for your savings.

Purchase Price 15/6 — SAVINGS CERTIFICATES — Value in 5 years £1

ADVANTAGES:—
State Security.
2½ p.c. Compound Interest.
Easy Repayment.
No Income Tax.
No Fees or Charges.
No Lapsing.
No Depreciation.
No Danger of Loss.

The maximum holding of 500 Certificates gives a net profit of £112 10s. Od. in 5 years. Sold at all Post Offices, Banks, and Savings Associations.

Issued by The Central Savings Committee, DUBLIN.

25/H.5590. W.H.Co.13.

U.S. MARKETS.

STOCKS CLOSE STEADY.

(REUTER'S TELEGRAMS.)

NEW YORK, Friday.

Stocks opened irregular, and there was much confusion throughout the session but the final trend was mainly upward, due to shorts covering. In the early trading there was active selling by the bears capitalising criticism of the recent sensational advances in unseasoned shares, and a poor reception was accorded to the announcement by the Baltimore and Ohio Railroad Company of a new stock issue to the amount of 68,000,000 at 107½. New York Central and other Railroads, which are believed to be contemplating financing, also displayed weakness. Commercial Solvents "B" fell 22 points, and South Porto Rico Sugar Old Shares 7. Finally, a spurt in General Motors, American, Can, Minneapolis, St. Paul Common and Preferred, American Linseed Common and Preferred; National Biscuit Seaboard, Air Line Common and Preferred, featured the dealings; but U.S. Rubber Common and First Preferred Shares were liquidated freely, and also Marland Oil in anticipation of new financing. The market closed steady. Government Bonds steady. Railroad Bonds quiet. The day's sales totalled 2,108,000 shares.

	Fri.	Thur.
Call Money	4½	4½
Exchange on Lon.—60 days sight	4 81⅜	4 81⅜
Do. do. Demand Bills	4 85⅛	4 85⅛
Cable Transfers	4 86⅛	4 86⅛
Do. Montreal	4 85⅛	4 85⅛
Exchange Paris cable	3.91⅝	3.91⅝

Eng. Parity	Stocks	Fri.	Thur.
135⅛	Atchison, Topeka, Santa Fe	130½	132
105½	Do. Pref.	102⅝	101⅝
123⅝	Baltimore and Ohio	119¾	122
181⅞	Canadian Pacific	174⅝	177⅝
141⅝	Chicago, Milwaukee, & St. Paul	14½	14⅝
99⅛	Chicago and North West.	95	99
55⅛	Erie Railroad	52⅜	54⅜
61½	Erie 1st Preferred	59⅛	60⅛
134⅝	Illinois Central	130¾	131¾
147⅛	Louisville and Nashville	141	142
93⅛	Missouri, Kansas, and Texas	82¾	83
93⅛	Missouri Pacific New	85	89⅜
154⅛	New York Cent'l & Hudson R.	150½	151⅞
190⅛	Norfolk and West Com.	181½	183
90⅛	Northern Pacific Com.	85	88⅛
66⅝	Pennsylvania Sharres	63¾	65⅜
122⅜	Reading Shares	120¼	120⅞
43⅛	Do. Pref.	41	41⅛
147	Southern Pacific	144⅜	145⅜
123⅛	Southern Railway	122⅜	123¾
178⅛	Union Pacific	173¼	176⅛
51⅛	Do. Pref.	49	47⅛
54⅛	American Can. (New Stock)	53⅝	51¼
163⅜	American Smelt. and Refining	161	162⅞
100⅜	Anaconda Copper	43	43⅜
—	Anglo-American Oil	—	19
51⅞	Bethlehem Steel Com. Stock	50	50⅞
25⅛	Brit.-American Tobacco Coupon	24⅝	24⅝
100⅛	New York Consolidated Gas.	100¼	104⅛
107⅞	General Electric (New Stock)	104½	104⅞
29⅛	General Motors (New)	29⅜	29⅝
7⅞	Inter. Mer. Marine Com. Certs.	7⅜	7⅝
49⅛	Do. Pref. Certs.	46¾	48¼
26⅛	International Pet. of Canada	25⅜	25⅝
102⅛	National Lead	100½	101⅛
25⅜	Pan-American Petroleum "B"	23⅜	23⅝
27⅛	Shell Transport and Trading	27⅜	27⅝
29⅛	Shell Union Oil Corp.	28⅛	28⅜
41⅛	U.S. Rubber	41	41¼
134⅛	United States Steel Common	132¾	133¼
—	Do. Pref.	137	137¼
	Silver Commercial Bars		
	BONDS.		
98⅞	Atch. Top. New 4% Gen. Mort.	98⅝	98⅞
77⅛	Erie Rail. Gen. 4% Lien Bonds	75½	76
88⅛	Union Pacific 4% Bonds	86¼	86¼
104⅛	U.S. Liberty 3½ Conv. 1st Bonds	102⅞	102⅞
111⅛	U.K. 5½ per cent. Bonds, 1929	108⅛	—
103⅛	Do. Do. 1937	103	103⅛
104⅛	7 per cent. German Loan	100½	100½
—	U.S. Treas. 3¾ p.c. Bds., 46-56	—	105⅜

* Asked. † Ex div. ‡ Ex interest. ‖ Ex rights.

MONTREAL STOCK EXCHANGE.

Eng. Equiv.	Stocks and Shares.	Closing Prices. Fri.	Wed.
97⅛	Abitibi Power & Paper Co., Ltd.	95	95
24⅞	Asbestos Corp. of Canada, Ltd.	23½	23½
82	Do. Preferred	79¾	80½
17¼	Brazilian T. L. & P. Co., Ltd.	16⅝	16⅞
—	Brit. Empire Steel Corp., Ltd.	½	½
22⅝	Do. 1st Preference Series B	22	22¼
1⅝	Do. 2nd Preference	1¼	1¾
33⅛	Brompton Pulp & Paper Co., Ltd.	32	32½
149	Canada Cement Co., Ltd.	149	149
128⅛	Canadian Cottons Co., Ltd.	125	125
23⅛	Canadian Indus. Alcohol Co.	22	21⅞
39⅛	Canada Steamships Lines, Ltd.	36½	37¼
94⅛	Do. New Pref.	91½	91½
232⅛	Con. Mining & Smelt Co. of Canada, Ltd.	225	227½
118	Dominion Textile Co., Ltd.	114¾	113¾
20

INTERNATIONAL TENNIS: IRELAND DEFEATED BY AMERICA.

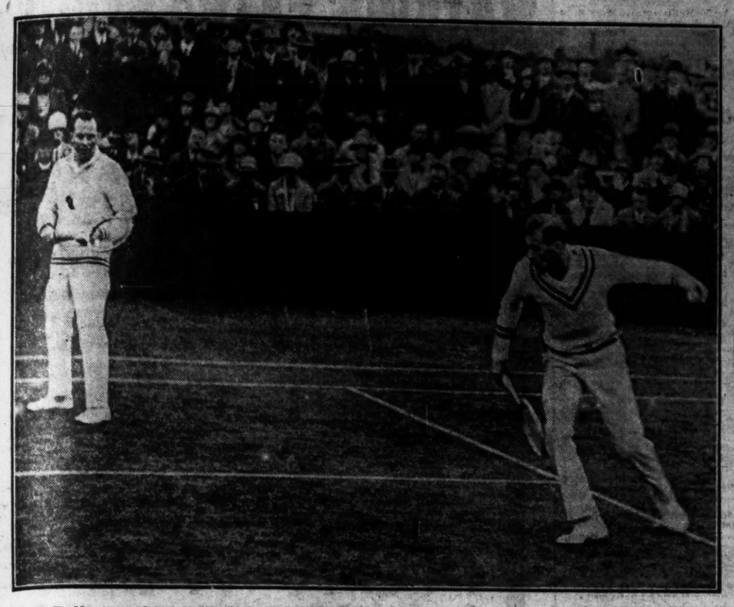

Mr. F. T. Hunter and Mr. W. T. Tilden (United States) playing at the Fitzwilliam Club, Dublin, yesterday.

Mr. E. A. McGuire and Mr. L. A. Meldon (Ireland), who were defeated by the American couple.

Mr. J. H. Rutland and the Hon. Marian Stanley, elder daughter of Lord and Lady Ashfield, leaving St. Margaret's, Westminster, after their wedding.

The Queen of Spain with her six children. The Prince of the Asturias and Prince Jaime have been invalids all their lives, and recently it was announced that Prince Juan (right foreground) would be the heir to the Throne.

The Rev. E. G. Seale, M.A., Headmaster of Portora Royal School, has been elected a member of the Senate of Queen's University, Belfast.—*Lafayette.*

Ninette de Valois, whose dancing is so much admired in London, is the younger daughter of the late Colonel Stannus, of Baltiboys, Co. Dublin.

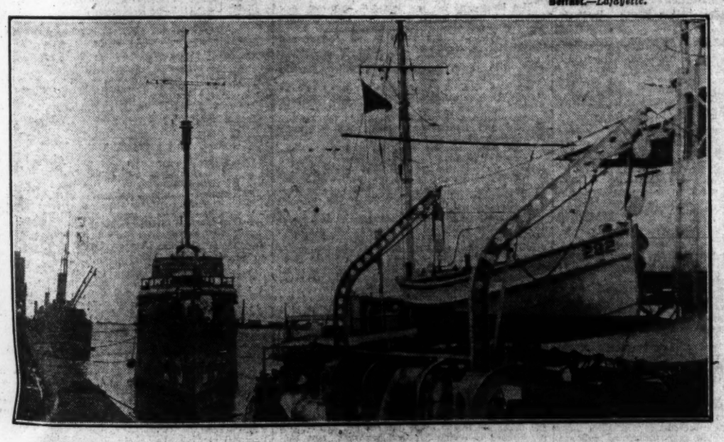

The United States destroyer Borie (Commander Brandt) arriving at the North Wall Extension, Dublin, last night.

Some striking examples of the dressmakers' art that will be seen at Ascot.

Here is a recipe you will love to try!

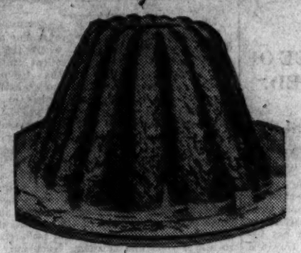

Steamed Lemon Pudding
From Good Housekeeping Institute.

4 ozs. flour, 4 ozs. breadcrumbs, 1 level teaspoonful Royal Baking Powder, 5 ozs. sugar, 5 ozs. suet. Rind and juice of 1 lemon. 1 egg. A pinch of salt. Milk to mix. Lemon Sauce.

Chop the suet finely. Sieve the flour, salt and Royal Baking Powder together, and add the sugar, grated lemon rind, and suet. Mix with the egg, milk, and lemon juice till fairly moist, pour into a greased fancy mould and steam for about 2 hours.

Lemon Sauce: 1 oz. butter, ½ pint milk, 1½ ozs. sugar, 1 oz. flour. Juice of ½ lemon.

Melt the butter, add the flour, and cook slightly. Add the milk gradually. Boil up, add the sugar, and allow to simmer for 10 minutes. Add the lemon juice, warm up again, and serve.

NEW — this recipe for steamed Lemon Pudding with a delicious sweet sauce!

Prepared and tested by a well-known cooking expert, it is wonderfully simple to make up.

Try it for yourself! And be sure that the raising agent you use is Royal Baking Powder. For the success of the pudding depends on its being exquisitely light and spongy, and with Royal powder you can absolutely make certain of this!

Royal is made only from the finest ingredients, carefully blended. That is why it gives such delicious lightness to every dish. Better than any others, experienced housewives find, are cakes and puddings made with Royal. Your grocer has Royal!

Send a post-card today for a free copy of the Royal recipe book! Johnson Brothers, Dept. J 9, 23, Great Ship Street, Dublin.

A COLLEGE OF MINING.

£100,000 GIFT TO A UNIVERSITY

Sir John Cargill, presiding at the annual meeting of shareholders of the Burmah Oil Company yesterday in Glasgow, said that the directors had offered £100,000 to establish a College of Mining and Engineering in the new University.

The Government had made itself responsible for the cost of part of the scheme, but the State aid available was not sufficient. The board of directors were fully conscious and appreciative of the benefits which the company has secured from association with the country, and felt that an opportunity presented itself of marking the appreciation by helping to advance the higher education of their friends in Burmah.

VISIT OF DR. BERRY, BLOEMFONTEIN.

Mr. W. A. Berry, M.D., B.Sc. (Lond.), D.P.H. (Oxon.), the Superintendent Medical Officer of Health of the City of Bloemfontein, has been specially appointed to represent Bloemfontein at the forthcoming Congress of the Royal Sanitary Institute to be held in Hastings. Dr. and Mrs. Berry are at present in Ireland on a visit to Dr. Berry's parents, Mr. and Mrs. Arthur Berry, 22 Highfield road, Rathgar. Dr. Berry previously acted as medical officer of Isleworth and Hounslow, after filling the post of M.O.H. to several other important English municipalities.

DERRY CHORAL FESTIVAL.

The annual Derry and Raphoe Diocesan choral festival took place in Derry Cathedral, when over 30 choirs, consisting of 500 voices from the churches of the united diocese, took part. The singing was accompanied by the band of the 1st Company of the Sherwood Foresters. An appropriate address was delivered by the Most Rev. Dr. Robbeds, Primus of Scotland.

THE CATECHIST OF KIL-ARNI.

An unusual kind of film is "The Catechist of Kil-Arni," which was privately shown at the Sackville Picture House, Dublin, yesterday.

The story is told by the Rev. T. Gavan Duffy. It deals with the progress from Paganism to Christianity of a typical Indian family, and is full of dramatic interest and local colour. The customs and practices of village life in India are faithfully reproduced in excellent photography, and apart from the moral lesson the film conveys it is also a useful lesson in geography.

We may be practically certain that when a certain sort of lady has learnt all the wisdom of Asia, she will be even sillier than she was before.—Mr. G. K. Chesterton.

REFUSED RELIEF.

ARAN ISLANDERS WANT WORK INSTEAD.

In a report on his investigations into "the real condition of the poor and destitute people of the Aran Islands," which was read at a meeting of the Galway County Home Committee at Loughrea, Mr. M. Henehan, Superintendent Assistance Officer, stated that, while destitution was not more pronounced than on the mainland, poverty was almost perennial, and those who were above want, and lived in comfort, were few, indeed. The number of households on the islands was about 475, and the population about 2,400.

Local assistance had been given to seven additional families, making in all thirteen cases in the islands.

Some very poor families whom he visited, however, refused to accept anything in the nature of home assistance or "committee money"—a term that had survived since the distribution of the parish doles in the famine days of '79 and '80. Remunerative work, they said, was what they needed, and would gladly accept, not relief given at the expense of their neighbours.

Fishing was the industry of the island, and with suitable and ample fishing boats and proper gear, this valuable industry would mean constant and remunerative employment for the people. But at present there were neither suitable boats nor proper fishing gear, so that the fishing was precarious, and the fishing folk were on the border of starvation. The great storm of November last wrecked three or four large fishing vessels, and their hulks were now to be seen lying derelict in the harbour of Kilronan.

The zealous pastor of Aran—Rev. S. J. Walshe, P.P.—had been indefatigable in his efforts to get the Government to provide adequate boats, etc., for the fishing industry, but, so far, his urgent appeals for material help for this portion of the Fior-Gaeltacht had had no tangible results.

Mr. Henehan suggested that the Committee should urge the Ministry to do something practical for the fishing industry of Aran, as otherwise there might be a necessity of a very extended application of home assistance to the poor of these islands.

The matter was referred to the Ministry of Fisheries.

FERMANAGH AGRICULTURAL COMMITTEE.

At the first meeting of the new Committee of Agriculture for Fermanagh yesterday, the Rev. Canon Hall was re-elected unanimously Chairman. Mr. J. Porter Porter, D.L., was re-elected Vice-Chairman.

The comic view of life and the tragic view of life are no more contradictory of one another than the two sides of a penny.—Mr. Robert Lynd.

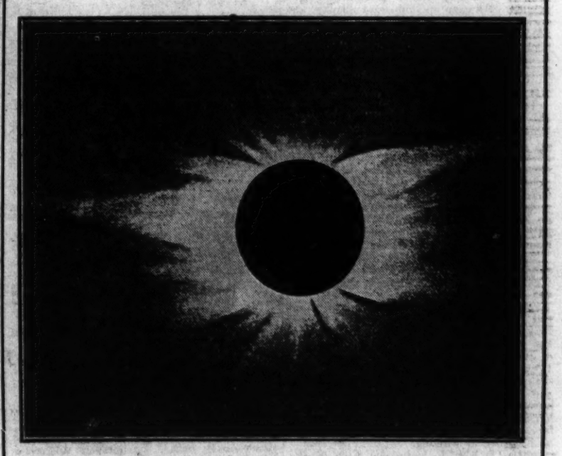

The Corona of 1900.

A TOTAL ECLIPSE

of the Sun, visible in many parts of England, occurs on the morning of June 29. Gradually the dark body of the moon creeps across the solar disc and extinguishes the light of day. All beauty flies from the landscape, giving place to an unearthly and awe-inspiring gloom—a weird effect which must be experienced to be realised!

The high quality and unrivalled superiority of Science Creams and Polishes never suffer eclipse, thanks to the high grade materials used and the vigilant care exercised in their manufacture.

You can place absolute reliance on Science products. Use them.

"ON MERIT ALONE"

Manufactured by
PUNCH & CO., CORK.

GOSSIP FROM THE COURSE.

DARK JAPAN'S CANTER.

WINNING SEQUENCE OF CRAGFORD CLOSED.

SHIPSHAPE SURPRISES.

FROM OUR TRAVELLING CORRESPONDENT.

MANCHESTER, Friday Night.

It seemed this morning that one would have to go heavily into labour next week to try to find the winner of the Ascot Gold Cup, but after what happened this afternoon at Castle Irwell the whole situation has become crystal clear. The Ascot Gold Cup will be won by the Aga Khan's Dark Japan, who fairly devastated the opposition and won the Manchester Cup with his 12lb. penalty in a common canter by five lengths from Pantera, who ran Seradella out of second place by a head.

Dark Japan won the Chester Cup over two miles by twelve lengths, but although the judge did not give such a margin in his favour now, he won even more easily. He could have won the race at any point from six furlongs onwards, and what he had in hand in addition to the five lengths goodness only knows. One can without hesitation describe him as the best staying four-year-old in England. It will be as well for Coronach should he miss the Gold Cup, in view of the opposition of this fellow, for if there is a flaw in his armour when he goes over a distance of ground, Dark Japan would find it out

After he had won at Chester I dealt fully with the pedigree of Dark Japan, who is out of the Irish mare, Bouzelinda, who raced in India and then went to France. She is by St. Brandan, out of Fair Wind by Succoth, a Hartstown pedigree that suggests sprinting rather than stamina. His sire is the Dark Ronald horse, Dark Legend, who also raced in India and then went to the stud in France. Incidentally, there were, some little time ago, developments regarding Dark Legend which nearly led to his going to the stud in Ireland.

A COLT OF STAMINA.

Wherever he gets his stamina from, Dark Japan undoubtedly has it, for he finished full of running at Chester, and again this afternoon. He is not a big colt, but is a particularly hardy one, and he was bursting with vitality as he went to the post. Indeed he went down like a winner, as distinct from Pantera, who was always favourite, but cantered a trifle short. Nothing looked better than the Orpiment mare, Seradella, and she ran a really good race. Caissot was disappointing. He is not yet finished, and he wants a lot more strength about his loins before he will look like a racehorse. His Gold Cup chance must be a remote one.

Inversahin was, in the opinion of his trainer, short of a few gallops. He lay second to Seradella, who jumped off in front and was followed by Pantera. They raced in this order to the top turn, where Dark Japan took third place. Seradella led them into the straight, and at half way Pantera improved. But the moment Dark Japan joined Seradella it was obvious that he had the race in hand, and he ran right away from her. Childs did not give her a hard race, and Pantera ran her out of second place on the post.

The winner is undoubtedly a smasher, and the Aga Khan, who bought him in France from the Baron Baeyens on his own judgment, can plume himself on his judgment. He was not present, but Mr. R. C. Dawson acting for him, elected to take the 250 sovs. in specie instead of the gold trophy. The Aga Khan already has a Manchester Cup, which he won last year with Vermilion Pencil.

PHANTASY WINS BY A NECK.

The afternoon was again brilliantly fine for the third day of the meeting, but, apart from the Cup, it contained no special feature of interest. The first race, the Lodge Maiden Two-year-old Plate, was won by Phantasy, a daughter of the Brownstown stallion, Fantomas and Deitine, bred at the Heath Stud by Mr. Isidore Blake. She was bought at the Dublin sales and re-sold to Mr. W. A. Read, in whose colours she won this afternoon. The verdict in her favour from Sparkles, the favourite, was a neck; but she had something more than this in hand, for she always looked like beating Sparkles.

The first selling race was won by Star Saint from the favourite, Evesham, and then there was a general gamble on Flying Phœnix, who was bought in Ireland recently by Mr. H. C. Miller, and had just come over. James Doyle rode him, and at the finish it was very hard to get an offer. The big chestnut was drawn on the far side, but he was soon away clear by himself, and he won cantering by three lengths from Cripla.

Mrs. Whitburn brought a newcomer called Glanville, a chestnut colt by Devizes, with a big white patch on his near quarter, to run for the Cotton Stakes, and fantastic tales were told about him. The Ring opened by offering to take 6 to 4, but in view of the support for Sunny Dell he started at 5 to 4 against. He gave an indifferent display, and was beaten out of a place, Sunny Dell winning comfortably by three lengths and a neck from Yearly and Newbury. The winner is owned by Miss Frances Hogg, a daughter of the Rossley trainer.

AN OUTSIDER WINS.

There was a tragedy attaching to the Private Post Sweepstakes, where Sir Delves Broughton, Mr. H. E. Armitage, and Mr. W. A. Read each brought one to the post out of four yearlings nominated. Golden Spur, owned by Sir Delves Broughton, had won in great style at Chester, and odds of 4 to 1 were laid on him, but at the distance he was under the whip, as was Acumen, who stayed on better under pressure, but could not resist the challenge of the outsider, Mr. Read's Shipshape, who won by half a length.

The winning sequence of Cragford was stopped in the Brackley Welter, where he was well beaten by the outsider, Quiet Stroll, and Jenico.

A very successful meeting will come to an end here to-morrow, when the Salford Borough Handicap is the chief event. Butters has sent Donnina to run for this instead of Herbalist, who will be wanted at Ascot. Donnina is very well, and it is very likely that she will emulate her half-sister Diadem and win this. Both Dodder and Pheidon have fair chances, and the two North Country horses, Marjingo and Brother's Water, are fancied a little; but DONNINA should have no difficulty in winning.

BRIGHT STEEL looks the best in the Lytham T.Y.O. Stakes. One field for the Red Rose Stakes will cut up very badly, and Silver Lark's half-brother, TOUREEN, may beat Stranathro.

The Juns Handicap at Gatwick will not take much winning, and DOUBLE BUD may be the best of a moderate lot. CHRISTENING CUP should be the best in the Crabbet T.Y.O. Stakes.

GALTEE MORE.

FORM HORSES.

MANCHESTER.

1.30—Big Val (nap).
2. 0—Toureen.
2.30—Clasper.
3. 0—Dor na.
3.30—Bright Steel.
4. 0—Pale Hands.

GATWICK.

2. 0—Lallah.
2.30—Martyr.
3. 0—Double Bud.
3.30—Christening Cup.
4. 0—Golden Ash.
4.25—King's Oven.

Eclipse.

VICTORIA CLUB AND SIR H. BIRD.

The Press Association has received the following communication from the Secretary of the Victoria Club:—

"With reference to the letter which received wide publicity in to-day's newspapers, the directors of the Victoria Club wish it to be clearly understood that it was in no sense issued officially.

"The directors' view is that the ruling authority in racing matters must be loyally supported, although in certain cases, such as Sir Henry Bird's, individual hardship may occur."

The letter referred to was from a solicitor, who stated that he had been instructed by a number of members of the Victoria Club, London, to give publicity to their views in connection with the censure that had been put upon Sir Henry Bird owing to the non-arrival of Gallopet King in time for the Vyner Handicap at Hurst Park on Tuesday last. The letter conveyed the belief of these members that Sir Henry Bird was incapable of any wilful act, and that in their opinion he was the greatest victim of unfortunate circumstances.

PHŒNIX PARK.

TO-DAY'S SELECTIONS.

The customary attractive programme awaits discussion at Phœnix Park, where the sport rarely fails to reach an excellent standard, and to-day's fixture at the beautifully situated course should prove no exception to the rule. The recent rainfall has benefited the going, and fair-sized fields will be seen out, and, with class well represented, the proceedings ought to be very interesting. The officers of the two American warships lying in the Liffey have accepted the invitation of the executive to be present at the meeting, and, no doubt, they will enjoy the novelty, to them, of an Irish race meeting. Some speedy juveniles are engaged in the chief event, the Blake Plate, which should furnish a good race, and it will be interesting to see if that fine sprinter, Knocklong Boy, can concede so much poundage to his opponents in the Fairview Plate. I do not think the task is beyond his powers. Selections are appended:—

Finglas Plate—Saucy Jack; if absent, Brown Bread.
Farmleigh Plate—Gun Man.
Blake Plate—Mail Fist.
Fitzwilliam Plate—Empress Forest.
Fairview Plate—Knocklong Boy.
Foxrock Plate—Striped Sleeves; if absent, Khedive.

3.0—THE FINGLAS PLATE of 100 sovs., of which the second will receive 10 sovs. An open handicap. 1 m. Age st lb

OISEAU D'OR (7lb. ex.) (Mr. W. O. Rau)		Usher	5 11 3
DARK AGES (7lb. ex.) (Mr. J. J. Parkinson)		James Doyle	1
ATHSHAMMON (Mr. J. J. Parkinson)		Owner	3 9 13
PUFF PUFF (Mr. J. Burns)		Moseley	3 9 11
SUN FLAME (Mr. M. Arach)		Owner	5 9 10
BANNIA (Mr. R. O'Donnell)		Collins	6 9 9
RED LEG (Col. Giles Loder)		Manter	4 9 8
SAUCY JACK (Mr. F. S. Mycock)		Grundy	3 9 2
BROWN BREAD (Mr. H. M. Hartigan)		Owner	3 8 13
MARY BRADY (Mr. J. H. H. Pearl)		Owner	5 8 12
LINGFIELD (Mr. J. Kirwan)		Owner	4 8 10
FLYING PRINCE (Mr. T. P. O'Neill)		Clarke	4 8 7
TIPPERARY LASS (Mr. R. Gorey)		Kirwan	6 8 5
PRINCESS PEG (Mr. A. Farrell)		Crean	3 8 4
MISS O'HARA (Mr. A. B. Coyle)		Grundy	3 7 13
CLUAIN ARD (Mr. J. P. O'Neill)		Clarke	3 7 4
ROLLING WAVE (Mr. J. M. Rogers)		Owner	3 7 3
ANTAEUS (Mr. Jos. Donnelly)		Doyle	3 7 1
SILVER TROUT (Mr. W. Barnett)		Rogers	3 7 0

3.30—THE FARMLEIGH PLATE of 100 sovs., of which the second receives 10 sovs. A selling race for two years old. 5 f.

		st lb.
GRANDIEM (Mr. T. O'Reilly)	Parkinson	9 13
RAVEN HILL (Mr. J. Power)	Owner	9 13
WANDERING MINSTREL (Mr. E. O'Connell)	More	9 10
GUN MAN (Mr. H. J. Walker)	Owner	9 10
CHIS PHOENIX (Mrs. T. Coombe)	Coombe	9 9
TIMOROUS (Mr. J. A. Coyle)	Grundy	9 9
COUNT (Mr. A. H. Maxwell)	Owner	9 9
PIONNUALA (Mr. D. O'Connell)	Rankin	9 9
LISROAGH (Mr. J. O'Keeffe)	Lincoln	9 9
SALVADOR (Mr. J. Lee)	Fetherston	9 8
LADY GLENDOR (Mr. J. J. Parkinson)	Owner	9 8
SEE SIGHT (Mr. T. Rogers)	Owner	9 8
CASTLEMORE (Mr. H. L. Usher)	Owner	9 8
MAIDEN'S CRAFT (Mr. W. A. Wallis)	Staunton	9 8
SILVER EAGLE (Mr. T. Rogers)	Rogers	9 8
FORGARTY (Mr. J. H. Brassey)	Hartigan	9 8
CARAT (Capt. R. B. Brasser)	Hartigan	9 8
ANNA (Mr. J. Sinnott)	Owner	9 8
HEATHER (Mr. F. Clarke)	Owner	9 8
JOLLIFICATION (Mr. T. Delany)	Owner	9 8
VEN ABBEY (Capt. Dixon)	Behan	9 8
GLENSHIEL (Mr. H. S. Gill)	Rogers	9 8
SHAMROCK (Mr. T. Reid)	Beasley	9 8
DIOMEDIA (Mr. H. M. Hartigan)	Owner	9 8
NANETTE (Mr. W. J. Hannon)	Hartigan	9 8
FLAGELLO (Mr. J. Lacelle)	Owner	9 8
FAIR LOMOND (Mr. J. T. Milton)	Grundy	9 8
FESTIVE (Mr. S. Murray)	Owner	9 8
ARESIDE (Lady Mahon)	Owner	9 8
SAINTS WAY (Mr. T. H. H. Pearl)	Owner	9 8
KHEDIVE (Mr. T. H. H. Pearl)	Owner	9 8
EASTERN ESSEX (Major Shirley)	Rogers	9 7
CHRISTENING (Mr. C. Goodbody)	Owner	9 7
PRINCESS INA (Mr. H. I. Usher)	Owner	9 7
TOURNAMENT QUEEN (Mr. C. T. Wallis)	Behan	9 7
ASK HER (Mr. T. Coombe)	Owner	9 7

4.30—THE FITZWILLIAM PLATE of 100 sovs., of which the second receives 10 sovs. 1 m. 2 f. and 50 yds.

		Age st lb.
SANTHOME (Mr. F. B. M'Donogh)	Usher	6 10 3
EMPRESS FOREST (Mrs. Darcy)	Rogers	5
BEDDGELERT (Mr. D. Mac Dermot)	D. Rogers	9 9 12
BOSS MALONE (Mr. Jos. Walshe)	Arnott	5 9 12
KING EAGLE (Mr. R. O'Donnell)	Walshe	5 9 12
PALM LEAF (Mr. J. D. Wilkinson)	Collins	4 9 7
DON ENRIQUE (Mr. T. Parkinson)	Burret	4 9 7
BEGINNER BRIAR BUSH (Mr.	Lester	4 9 0
PHALOI (Mr. F. S. Mycock)	Rettery	4 9 0
KAHIDA GORGE (Mr. J. H. H. Pearl)	Owner	4 9 0
BUSHING WATER (Mr. J. H. H. Pearl)	Owner	4 9 0
SCOTCH EMBLEM (Mr. C. A. Rogers)	Owner	4 9 0
LADY LUCIENNE (Mr. C. T. V. Slocock)	Owner	4 9 0
CERIGO (Mr. D. Sullivan)	Fetherston	4 9 0

5.0—THE FAIRVIEW PLATE of 100 sovs., of which the second receives 10 sovs. A weight for age race.

		Age st lb.
KNOCKLONG BOY (Mr. W. Cotter)	Perry	4 9 9
STRIPED SLEEVES (Mr. E. Power)	Arnott	5 9 12
SHORT SKIRT (Mr. H. Power)	Usher	3 9 2
CONNEMARA (Capt. H. B. Brassey)		3
MARCH (Mr. C. A. Fox)	H. Hartigan	3 8 12
SWAN MAIDEN (Mr. R. B. Henry)	Staunton	4 8 7
MINDIRIBBA (Mr. R. Fetherstonhaugh)	Fetherston	4 8 7
STEFANELLE (Mr. J. S. Shepherd)	Arnott	3 8 5
COUSIN (Mr. F. B. Mycock)	Grundy	3 8 5
BIG BUSINESS (Mr. F. Burke)	Collins	3 7 7
TOREN (Mr. Coombe)	Coombe	3 7 7
PRETTY ENA (Mr. John Doyle)	Owner	3 7 0
KING'S TIP (Mr. T. Partington)	Owner	3 7 0
KNIGHT FLIGHT (Mr. J. H. H. Pearl)	Owner	3 7 0
FLEETING MEMORY (Lady Weigall)		3

5.30—THE FOXROCK PLATE of 100 sovs., of which the second receives 10 sovs. An open handicap. 5 f.

		Age st lb.
TAG END (7lb. ex.) (Mr. H. I. Usher)	Owner	5 9 9
MAY ORE (Mr. P. J. Murphy)	Doyle	5 8 8
MAY ISLAND (Mr. C. J. Lewis)	Owner	5 8 7
TOY ISLAND (Mr. C. J. Lewis)	Owner	5 8 7
WINDSOR LAD (Mr. J. Lee)	Fetherston	5 8 5
ATHGARVAN (Mr. J. Lee)	Owner	5 8 5
SWIFT BIRD (Mr. M. C. Collins)	Owner	5 8 3
CLOONAGH (Mr. J. Lee)	Owner	5 8 3
BLAKE CASTLE (Mr. J. H. H. Pearl)	Owner	5 8 3
FOLLY FAIRIE (Mr. J. Coombe)	Owner	4 8 8
GOLDEN ASH (Mr. J. O'Connell)	Owner	4 8 13
THEATRICAL (Mr. J. O'Sullivan)	Hayes	4 8 7
SPRINGFIELD (Mr. J. Lee)	Owner	4 8 7
STRIPED SLEEVES (Mr. R. Power)	Arnott	4 8 7
KHEDIVE (Mr. C. T. Wallis)	Owner	4 8 7
STOPPED (Mr. J. Murphy)	Owner	4 8 7
MOLLOY (Mr. F. S. Mycock)	Grundy	4 8 7
SISTER JOSEPHINE (Mr. P. Y. Harris)		4
CARTOONY (Mr. J. J. Parkinson)	Power	3 7 7
KING'S CHOICE (Mr. B. Dillon)	Owner	3 7 0
CRATLOE (Mr. T. Rey)	H. Hartigan	3 7 0
WESTERTON (Mr. A. Turner)	Jones	3 7 0

The following are under orders:—Khedive, Khamsette, Belle, Buckingham, Nanette, Connemara, Brown Bread, Silver Lark, John Hughes, Rolling Wave, Tom Fair, May Ore, Andy, Pretty Kay, Spring Prince, Cluain Ard, Heather, Miss O'Hara, Molloy, Mail Fist, Santhome, Empress Forest, Marmoset, Princess Ina, Gunman, Short Skirt, Knocklong Boy, Blake Castle, and Mary Brady. Scratchings of others entered.

TRAIN ARRANGEMENTS.

A special train leaves Broadstone for Ashtown at 2.15 p.m., and returns at 6 o'clock.

BALDOYLE RACES,

SATURDAY, JULY 2nd.

The Kinsealy and Summer Plates, advertised to Close on June 6th, have been Cancelled, and the following Races substituted, to Close on WEDNESDAY NEXT with Mr. F. Harold Clarke, 9 Hume street, Dublin. Telegraphic Address:—"Turfclub, Dublin."

CLAREMONT PLATE of 75 sovs. A selling race for two years old. Winner to be sold for 50 sovs. Weights—Colts, 9st.; fillies and geldings, 8st 13lb. The winner of a race value 75 sovs., 7lb. extra. Five furlongs.

KILLESTER PLATE of 75 sovs. A handicap flat race for three years old and upwards. The lowest weight shall not be less than 7st. 7lb. A winner after publication of the weights (June 24th, 10 a.m.), 10lb extra. Seven furlongs. Entrance for each race, 20/-. (Advt.)

LEOPARDSTOWN CLUB THIRD SUMMER MEETING

(HORSE SHOW MEETING),

SATURDAY AND MONDAY (BANK HOLIDAY), JULY 2ND AND AUGUST 1ST, 1927.

The following races close on Wednesday, June 15th, with Mr. F. Harold Clarke, 9 Hume street, Dublin (Telegraphic Address: "Turfclub, Dublin," Dublin Horse Show Weekly, and Sport, London.

FIRST DAY.

THE DALKEY SELLING HANDICAP PLATE of 100 sovs. Five furlongs.

THE SCALP TWO YEARS OLD HANDICAP PLATE of 100 sovs. Five furlongs.

THE FOXROCK PLATE of 100 sovs. Two miles and about 75 yards.

THE AUGUST PLATE of 100 sovs. One mile.

THE DEAN HANDICAP PLATE of 100 sovs. About seven furlongs.

THE LONDONDERRY PLATE of 200 sovs. Closed.

SECOND DAY.

THE TOWER PLATE of 100 sovs. One mile.

THE PADDOCK TWO YEARS OLD SELLING PLATE of 100 sovs. Five furlongs.

THE WELTER HANDICAP PLATE of 100 sovs. One mile.

THE SUGAR LOAF HANDICAP PLATE of 100 sovs. One mile and a half.

THE GLENCAIRN PLATE of 150 sovs. Five furlongs.

THE LEOPARDSTOWN GRAND PRIZE of 1,000 sovs. (Closed). —(Advt.)

STRAWBERRIES AND WATER LILIES.

We fear that the nightly frosts, which occurred in the South of Ireland last week, will have caused our Strawberry crop to ripen too late for Mallow Races on the 14th and 15th June. This is to be regretted, as we were arranging to have a long series of dainty tables and comfy chairs along our Water Lily studded boundary stream. However, if the Strawberries and Cream are scarce, runners will not be so, as already we are busy securing extra horse-boxes all over the town, and we are promised record fields for all our Races. Considerable improvements have been made in the enclosure, and the going is now perfection, both for the horses in the course, and for the ladies' light shoes in the Paddock.

There will be Cup Race and Steeplechase each day, and the Bookmaker pays.

MANCHESTER MEETING.

DARK JAPAN'S EASY WIN.

2.0—LODGE MAIDEN T.Y.O. PLATE of 150 sovs.

Mr. W. A. Read's b. f. PHANTASY, by Fantosmar—Bertie, 8-4 ..... F. Fox 1
Mr. R. Day's SPARKLES, 8-4 ..... J. Evans 2
Colonel A. E. Wilson's Torbery, 8-4 ..... J. Kirby 3
Also ran—Royal Air Force (E. Forsyth), Temerity (S. Donoghue), Verte Lumiere (P. Beasley), Fur and Feet (W. Freeman), Herdsman (D. Cathalan). Off 2.1. (Winner trained by Foster.)

Betting—11 to 4 agst. Sparkles, 6 to 2 each PHANTASY, Royal Air Force and Torbery, 6 to 1 Herdsman, 8 to 1 Temerity, 100 to 6 any other.

Won by a neck; three lengths. Herdsman was fourth and Temerity last.

2.30—FRIDAY SELLING HANDICAP PLATE of 200 sovs. 1 m.

Mrs. S. Gibbons's b. g. STAR SAINT, by Sunstar—St. Josephine, 4, 9-10 ..... F. Fox 1
Mr. H. Sidebottom's EVESHAM, 5, 9-10 ..... W. Alford 2
Mr. E. P. Barthrope's AUBRETIA, 5, 9-5 ..... G. Richards 3

Also ran:—Fulhi (P. Donoghue), Cabriolet (H. Wragg), Black Star (J. Duckenfield), Seeker (J. Middleton), Justice II. (W. Nevett), Maritime (J. Taylor), Great Willow (H. Stott), Ilwedo (W. Sherry), Mountain Stag (James Doyle), Sunny Dell, Rambler (D. McGuiran), St. Michael's Mount (J. Caldwell). Off 2.33. (Winner trained by J. Scott.)

Betting—11 to 8 agst. Evesham, 9 to 2 STAR SAINT, 10 to 1 each Great Willow, Fulhi and Maritime, 100 to 7 any other.

Won by three lengths; four lengths. Fulhi was fourth and Mountain Stag last.

The winner was bought in for 200 guineas.

3.0—SURY SELLING HANDICAP PLATE of 200 sovs. 5 f.

Mr. H. C. Miller's ch. h. FLYING PHŒNIX, by Flying Orb—Park Lane, 5, 8-12 ..... James Doyle 1
Mrs. E. M. Rayner's CRIPLA, 3, 7-8 ..... Weston 2
Mr. H. Tait's PHAMYRIS, 6, 9-6 ..... H. Wragg 3

Also ran:—Nil Simile (J. Kirby), Amasement (H. Stott), Sure Gain (J. Taylor), Plover (J. Duckenfield), Golden Duke (P. Donoghue), Spot Barred (S. Donoghue), William's Mount (G. Richards), Sunny Lodi (P. Carey), Shaprock (W. Alford), Flying Unit (L. Read). Off 3.4. (Winner trained by Dale.)

Betting:—3 to 2 agst. FLYING PHŒNIX, 7 to 2 Plover, 13 to 2 William's Mount, 7 to 1 each Thamyris and Cripla, 8 to 1 each Sunny Lodi and Spot Barred, 10 to 1 Nil Simile, 20 to 1 any other.

Won by three lengths; two lengths. Plover was fourth and Golden Duke last.

The winner was sold to Mr. H. L. Cottrill for 750 guineas.

3.40—MANCHESTER CUP HANDICAP, a sweepstakes of 50 sovs. each, with 1,000 sovs. added, including gold cup value 250 sovs. 1½ m.

H.H. Aga Khan's b. or br. c. DARK JAPAN, by Dark Legend—Blouzelinda, 4, 9-0 ..... C. Smirke 1
Mr. S. Joel's PANTERA, 4, 9-4 ..... F. Winter 2
Mrs. G. Drummond's SERADELLA, 5, 9-5 ..... J. Childs 3

Lord Derby's Caisaot, 4, 9-0 ..... T. Weston 0
Mr. R. Walker's Inversahin, 5, 8-7 G. Richards 0
Mr. H. Muir's Donnelon, 6, 8-6 ..... P. Beasley 0
Mr. F. Gretton's Cetelb, 7, 8-6 ..... Dougher 0
Off 3.41. (Winner trained by R. Dawson.

Betting—15 to 8 agst. Punters, 9 to 4 DARK JAPAN, 5 to 1 Inversahin, 6 to 1 Seradella, 8 to 1 Donnelon, 100 to 7 Caisaot, 20 to 1 Cetelb.

A start was effected at the first attempt, and a good despatch was made, Seradella held the lead from Inversahin and Donnelon, with the others in close company. After going a quarter of a mile Pantera took third place on the inside, just in front of Dark Japan, with Caisaot last. Rounding the bottom turn Inversahin was racing at the girths of Seradella, followed by Pantera and Dark Japan. Inversahin was beaten after turning into the straight and Seradella went on from Dark Japan and Pantera, a quarter of a mile from home the last-named was under the whip, and Dark Japan headed Seradella. Comfortably drawing away with a clear lead, Dark Japan went on from Pantera and Seradella to win by five lengths; a head separated second and third. Inversahin was fourth, Caisaot fifth, and Cetelb last.

Betting (for places):—1 (outside), Inversahin; 2, Dark Japan; 3, Cetelb; 4, Donnelon; 5, Seradella; 6, Pantera; 7, Caisaot.

4.5—COTTON STAKES of 10 sovs. each, with 200 sovs. added. Two-year-olds. 5 f.

Mrs. F. B. Hogg's ch. f. SUNNY DELL, by Sundridge—Sunny Lodi ..... G. Richards 1
Mr. S. Joel's YEARLY, 9-10 ..... F. Winter 2
Mr. R. D. Cohen's NEWBURY, 8-7 ..... J. Evans 3

Also ran:—Cliff Song (T. Forsyth), Clanville (S. Donoghue), St. Lucie (F. Fox), 4th. Off 4.6. (Winner trained by Hogg.)

Betting—5 to 4 agst. Clanville, 13 to 8 SUNNY DELL, 5 to 1 each Newbury and Yearly, 100 to 6 any other.

Won by three lengths; a neck. Clanville was fourth and St. Lucie last.

4.30—POST SWEEPSTAKES of 353 sovs. each (subscriber 5 f.

Major Garrett's ch. g. SHIPSHAPE, by Lomond —Trim and Tidy, 9-11 ..... F. Fox 1
Mr. H. R. Armitage's ACUMEN, 9-0 J. Marshall 2
Sir D. Broughton's GOLDEN SPUR, 9-0 ..... W. Beary 3

Off 4.32. (Winner trained by C. Chapman.)

Betting—4 to 1 on Golden Spur, 6 to 1 agst. Acumen, 8 to 1 SHIPSHAPE.

Won by half a length; five lengths.

4.55—BRACKLEY WELTER HANDICAP PLATE of 200 sovs. 1 m.

Mr. F. E. Peek's b. f. QUIET STROLL, by Grand Parade—Maid of Worksop, 4, 7-10 ..... James Doyle 1
Mr. A. Hood's JENICO, 5, 8-4 ..... Taylor 2
Mr. A. Douglas-Fennant's CRAGFORD, 5, 9-9 ..... A. Richards 3

Also ran—Paintbox (H. Cheshire), Mr. Punch (W. Nevett), Assoun (H. Wragg), Dusky Brave (P. Beasley), Lady Xuier (A. Thwaites), World of Roses (G. Haines), Nun of Kent (G. Richards), Simon Magus (F. Fox), Yukon (J. Caldwell), Ilinodis (W. Alford). Off 4.36. (Winner trained by Threlfall.)

Betting—6 to 4 agst. Cragford, 100 to 30 Jenico, 9 to 2 Assoun, 100 to 12 World of Roses, 10 to 1 Lady Ruier, 100 to 7 QUIET STROLL, 20 to 1 any other.

Won by three lengths; a length. World of Roses was fourth and Nipotin last.

5.20—SHORTLON PLATE of 200 sovs. 1¼ m.

Mr. J. Douglas-Fennant's ALLESANDO, 7, 9-0 ..... G. Richards 1
by Volta—Sunray, 5, 7-7 ..... O. Richards 1
Mr. F. C. Parker's MOUNTAIN SLIP, 5, 7-8 ..... S. Donoghue 2
Mr. H. Sidebottom's TINTAGEL, 3, 8-9 ..... H. Wragg 3

Also ran—Jacobite (W. Alford). Off 5.21 (Winner trained by Hogg.)

Betting—2 to 1 on ALLESANDO, 7 to 2 agst. Tintagel, 10 to 1 Jaconite, 20 to 1 Mountain Slip. Won by six lengths; eight lengths.

THURLES MEETING.

MONDAY, JUNE 13.

ORDER OF RUNNING.

Ladies' Plate ..... 3.30 Killinan Plate..... 4. 0
Committee Plate... 3. 0 Thurles Plate 4.30
Corinthian Plate... 3.30 Stand Plate 5. 0

MALLOW MEETING.

TUESDAY AND WEDNESDAY, JUNE 14 AND 15.

FIRST DAY.

Fermoy Plate ..... 3.0 President's Cup ... 4.30
Tally-Ho Plate ... 3.30 Butterant Plate ... 4.55
Blarney Plate ..... 4. 0 Dunerolle Plate ... 5.30

SECOND DAY.

Mallow Plate ..... 3. 0 Governor-General's Rakes of Mallow 4.30
Plate 3.30
Waterford Plate... 4. 0 Avondhu Plate..... 5.30

NAAS MEETING.

THURSDAY, JUNE 16.

Sallins Plate ..... 3. 0 All-Ireland Farmers' Trophy 4.30
Newlands Plate ... 3.30 Naas Plate 5. 0
Grand Prize ..... 4. 0 Clane Plate 5.30
Ballinagappagh Plate 6.30

PROUDSTOWN PARK MEETING.

SATURDAY, JUNE 18.

Boyne Plate ..... 3. 0 Stone Plate 4.30
Kells Plate ..... 3.30 June Plate 5. 0
Navan Plate ..... 4. 0 Lowry Plate 5.30

OFFICIAL SCRATCHINGS.

MANCHESTER MEETING.

Manchester Cup—Perfect Son and L'Aine, at 4.30 p.m. on Thursday.
Red Rose Stakes—Cold Steel, Scarlet Orb, Tosemite, and Wandering Maid.
Wolverton Three-year-old Plate—Formic.

ASCOT MEETING.

Alexandra Stakes—Mark Twain.
King Edward VII. Stakes—Demon and Acrobat.
Rous Memorial Stakes—Acrobat and Admire.
Coronation Stakes—Admire.
Jersey Stakes and Hardwicke Stakes—Acrobat.

MISCELLANEOUS.

All engagements—Lord Slane.

THURLES RACES,

MONDAY, JUNE 13th.

In connection with the above the following Specials will run:—Leaving Kingsbridge, 10.45 a.m., calling at Kildare 11.35, arriving Thurles 1.10 p.m. Returning, 4.15 p.m.

Leaving Ballybrophy 12.15 p.m.; calling at Lisduff, 12.24 p.m.; Templemore 12.34 p.m.; arriving Thurles, 12.52 p.m.; returning, 6.40 p.m.

Leaving Clonmel 11.25 a.m.; Fethard, 11.45 a.m.; Farrenlea, 11.50 a.m.; arriving Thurles, 12.28 p.m.; returning, 6.10 p.m.

Leaving Limerick at 10.30 a.m.; Killonan, 10.39; Boher, 10.46; Dromkeen, 10.54; Pallas, 11; Oola, 11.10; Limerick Junction, 11.20; Dundrum, 11.44; Goolds Cross, 11.55; returning, 6 p.m.

Leaving Waterford, 10.15 a.m.; arriving Thurles, 10.58; returning at 6.10 p.m.

Admission to Covered Stand 10/-
Admission to Course 1/-
Rain has fallen heavily in this district.

D. A. BUTLER,
(Advt.) Hon. Sec.

SELECTIONS FOR MANCHESTER MEETING TO-DAY.

PAPER.	1.30 RACE.	2.0 RACE.	2.30 RACE.	3.0 RACE.	3.30 RACE.	4.0 RACE.
Irish Times	Master Jim.	Stranathro.	Tea Taster.	Donnina.*	Bright Steel.	Pale Hands.
Cotton Mark	—	Toureen.	—	Donnina.	Bright Steel.	—
S. Life and Sportsman	Lanson.	Stranathro.	Tea Taster.	Donnina.*	Bright Steel.	Tyrrell.
Man on the Spot	Lanson.*	Stranathro.	Sister Mary.	Dodder.	Bright Steel.	Pale Hands.
Westminster Gazette	Lanson.	Toureen.	Suspicion.	Donnina.	Bright Steel.	Tyrrell.
Daily Express	Lanson if sh. Promptitude.	Toureen.	Bogus, next best.	Donnina.*	Porthole if sh. Bright Steel.	Pale Hands if sh. Tyranus.
Daily Mirror	Master Jim.	Perse's selected.	Tea Taster.	Donnina.	Bright Steel.	Pale Hands.
Daily Sketch	Lanson.*	Stranathro.	Clasper.	Donnina.	Bright Steel.	Allesandro if sh. Pale Hands.
Star	Lanson.	Helene.	Gay Gosbawk filly.	Donnina.*	Bright Steel.	Tyranus.
Evening News	Lanson.*	Toureen.	Bogus.	Donnina.*	Bright Steel.	Pale Hands.
Evening Standard	Jacob.	Damon.	Near East.	Donnina	Bright Steel.	Regale
The Times	L'Addition.	Helene.	Tea Taster.	Donnina.	Crowndale.	—

MANCHESTER TO-DAY:

PROBABLE RUNNERS AND BETTING.

SELECTIONS.

Prestbury Writer—Master Jim.
Red Rose Stakes—Stranathro.
Cliff Selling—Tea Taster.
Salford Handicap—Donnina.*
Lytham Stakes—Bright Steel.
Wolverton Plate—Pale Hands.

1.30—PRESTBURY WELTER HANDICAP of 200 sovs. Three-year-olds. 6 f.

		st lb.
CHARMION (Mr. Hall Walker)	Fred Butters	8 11
DEVICE (Sir Rupy Cunliffe-Owen)	G. Bell	8 10
PARLEY (Mr. H. Bottomley)	Collins	8 9
LANDON (Mr. R. Gould)	Collins	8 9
FIREARMENT (Capt. H. F. Brassey)	Bell	8 7
GENT. L. KNIGHT (Mr. H. L. Cottrell)	Cottrill	8 4
COTON (Mr. E. Gretton)	Weston	8 4
ABANFONED (Mr. R. G. de Mestre)	De Mestre	8 3
PROMPTITUDE (Mr. J. D. Robertson)	Rimell	8 4
ALL BROWN (Mr. J. J. Bell-Irving)	G. Richards	8 3
HAPPY LIFE (Mr. A. H. McKinlay)	Armstrong	8 3
PRUDE (Mr. A. Beasley)	Peacock	8 3
ROYAL AMBASSADOR (Mr. C. A. Carver)	Archer	8 3
VITTORE (Mr. C. E. Wyles)	Braime	8 3
THE ROVER (Mr. W. Bowes)	Scott	8 3
ETOILE D'ARGENT (Mr. W. A. Read)	Enoch	8 3
HEART'S DESIRE (Mr. H. E. Morriss)	F. Darling	8 2
STARBRACE (Mr. W. A. Read)	Enoch	8 0
LOU (Mr. H. Bottomley)	Jr. Morris	8 0
STINGER (Mr. A. E. Heath)	Morris	7 13
MASTER JIM (Mr. T. F. Fattorini)	Pollock	7 13
ARKET (Mr. F. P. Clayton)	G. Armstrong	7 13
FLY DAME (Mr. R. S. Jeffrey)	Archer	7 13
PLING (Sir Robert Liddell)	Peacock	7 11
GOOD TIDINGS (Mr. H. B. Whitwell)	James Doyle	1
TAXIMETER (Mr. J. E. Cottrell)	Gilbert	7 10
ORANGE MIST (Lt.-Col. J. Carruthers)	R. J.	7 10
BIG VAL (M. H. Martin)	J.	7 10
BRIDGETOWN (Ld. Southampton)	Beatty	7 9
ADDITION (Mr. J. B

GATWICK TO-DAY:

PROBABLE RUNNERS AND BETTING.

SELECTIONS.

Hollybush Selling—**Darian.**
Salfords Selling—**Abandoned.**
June Handicap—**Double Bud.**
Crabbet Stakes—**Christening Cup.**
Emlyn Handicap—**Valeta.**
Champney Plate—**Gallopade.**

TO-DAY'S DOUBLE.

Donnina (Manchester) and **Double Bud** (Gatwick).

2.0—HOLLYBUSH SELLING PLATE of 200 sovs. Two-year-olds. 6 f. st. lb.

MELLIFONT (Mr. F. H. Bowcher) Gwilt 9 0
PHOENIX PARK (Lord Queenborough) G. Bennett 9 0
TREPIDOR (Eleanor Lady Torrington) F. Scott 9 0
CONGOU (Mr. D. M. Gant) ..... F. Lowe 9 0
ETHARIA (Mr. H. D. Bazley) ..... Bazley 8 11
LITTLE BEN (Mrs. R. W. Foster) H. Leader 8 11
HAKIMIGHT (Mr. A. Gemmell) ... Whitaker 8 11
DALEMAN (Mr. F. Hartigan) ... F. Hartigan 8 11
DARIAN (Mr. G. E. D. Langley) J. Cannon 8 11
GREEN SHRAF G., by Mount Royal (Mr. E. G. de Mestre) ..... De Mestre 8 11
PHILANTHROPY (Lord Queenborough) G. Bennett 8 11
BLAIR ROI (Mr. W. A. Read) C. Chapman 8 11
LADY GAUNTLETTE (Mr. J. Rhodes) ..... J. Rhodes 8 11
LIDO LIGHT (Mr. P. Tarale) ..... Tabor 8 11
DIANA DUCK F., by Rochester (Capt. M. Weyland) ..... W. Nightingall 8 11
ROYAL CAR (Mr. S. Wootton) ..... Wootton 8 11
LALLAH (Mr. S. Wootton) ..... Wootton 8 11

Form.	Probable Starters and Jockeys.	Betting Forecast.
0	MELLIFONT ..... Lowe	10/1
220	CONGOU ..... Jelliss	4/1
024	ETHARIA ..... Lines	7/1
020	LITTLE BEN ..... J. Leach	6/1
000	HAKIMIGHT ..... F. Webb	10/1
000	DALEMAN ..... H. Beasley	10/1
02	DARIAN ..... Perryman	5/1
00	BLAIR ..... A. Burns	10/1
102	LIDO LIGHT ..... A. Wilson	6/1
000	DIANA DUCK ..... Serby	9/1
313	LALLAH ..... Smirke	5/2

2.30—SALFORDS THREE-YEAR-OLD SELLING PLATE of 200 sovs. 1 m. st. lb.

ORRA (Mr. T. Allen-Stevens) ..... Private 9 0
EKAMANDROS (Mr. H. R. King) Leach, jun. 9 0
TELAVIV (Mr. S. Cohen) ..... Tagor 9 0
SKAMANDROS (Mr. H. R. King) Leach, jun. 9 0
WILL-WITH-A-WISP (Mr. S. Cohen) ... Gooch 9 0
SILK WOOD (Mr. G. Barber) ..... H. Smyth 8 11
MARTYR (Mr. J. Brown) ..... Hogg 8 11
SOUCHONG (Mrs. N. Brownlee) Butchers 8 11
LONG UN (Lord Dalziel) ..... Butchers 8 11
FLY DAME (Mr. E. R. Jeffreys) ..... Higgs 8 11
RAINBOW (Mrs. R. Joel) ..... Hyams 8 11
ABANDONED (Mr. E. G. de Mestre) ..... De Mestre 8 11
FATHALLAH (Ld. Queenborough) G. Bennett 8 11
STARBRACE (Mr. W. A. Read) ..... Gooch 8 11
BEZIAD (Mr. Herbert T. Rich) ... Cundell 8 11
UNROOTED (Mr. H. Savill) ..... Savill 8 11
TORY HILL (Ld. Southampton) ..... Bentty 8 11
MERRIWINK (Lt-Col. E. A. Wallinger) ..... Leader 8 11
BLACK BETTY (Mr. D. Waugh) D. Waugh 8 11

Form.	Probable Starters and Jockeys.	Betting Forecast.
001	ORRA ..... Sirett	8/1
402	WILL WITH A WISP ..... R. Jones	7/2
000	SILK WOOD ..... T. Barber	10/1
310	MARTYR ..... G. Richards	9/2
032	FLY DAME ..... Dines	4/1
003	RAINBOW ..... Smirke	9/4
000	ABANDONED ..... C. Ray	7/1
000	TORY HILL ..... R. James	8/1

3.0—JUNE HANDICAP of 400 sovs. Second receives 30 sovs., and third 15 sovs. ½ m. Age st. lb.

BUCKS YEOMAN (Sir Abe Bailey) ..... R. Day 6 8 4
WHITE ORB (Mr. W. Barnett) Wootton 4 8 3
LONGQUILL (Lady Ludlow) ..... Watts 5 8 3
TILLYVALLEY (Sir Hodworth Meux) ..... Persse 4 8 1
ST. ABBOT (Mr. M. H. Benson) Hyams 4 7 10
MONETIZE (Mr. A. Bassett) ..... L. Hammond 4 7 10
ARK PERIL II. (Lord Queenborough) ..... G. Bennett 4 7 9
SEA PEARL (Mr. W. A. Hirst) Hurst 4 7 9
DOUBLE BUD (Mr. Z. G. Michalinos) ..... Barling 4 7 6
PEEKABOO (Mr. J. M. Misa) G. Sadler 4 7 6
BRIGHTLY (Mr. W. A. Read) ....Gooch 4 7 4
LOYAL SCOT (Mr. A. Gemmell) ..... Whitaker 6 7 4
MOROCCO BOUND (Mr. J. H. H. Davy) ..... Clancy 4 7 3

Form.	Probable Starters and Jockeys.	Betting Forecast.
100	WHITE ORB ..... Smirke	9/2
300	TILLYVALLY ..... H. Beasley	7/1
400	ST. ABBOT ..... Carslake	3/1
400	MONETIZE ..... Sirett	6/1
010	DOUBLE BUD ..... Jelliss	2/1
400	PEEKABOO ..... R. James	10/1
03	FRIGIDITY ..... A. Burns	5/1
000	MOROCCO BOUND ..... Tarbur	8/1

3.30—GRABSET STAKES of 5 sovs. each, with 200 sovs. added. Second receives 30 sovs., and third 15 sovs. Two-year-olds. 5 f. st. lb.

LA GORGUE C., by Grand Parade (Sir Abe Bailey) ..... Cottrill 9 3
KOPJE (Lt.-Col. Giles Loder) ..... Gilpin 9 0
MARTYR (Mr. H. Molekin) M. Vasey 8 9
SIR TRISTRAM (Sir Delves Broughton) ..... Farquharson 8 3
PERTH (Mrs. T. Carthew) ..... Wootton 8 3
TEA TASTER, by The Vizier—Vab (Mr. H. Morris) ..... M. Vasey 8 3
SPEYSIDE (Lt.-Col. Giles Loder) ... Gilpin 8 3
JUDIAC (Mrs. T. Carthew) ..... Wootton 8 3
DARNLEY (Mr. J. W. Harvey) ... Wilmot 8 3
MICHAELMAS DAY (Mr. F. P. Gilpin) ..... Gilpin 8 3
TUNIC (Mrs. T. Carthew) ..... Wootton 8 3
BUOYANT BACHELOR (Mr. C. W. Gordon) ..... J. Jarvis 8 3
GAGGLE C., by Somme Kiss (Capt. J. G. R. Romfray) ..... Sherwood 8 3
FOUR IN HAND (Mr. D. Landale Wilson) ..... Wilmot 8 3

Form.	Probable Starters and Jockeys.	Betting Forecast.
	LA GORGUE C. ..... Barling	5
220	CONGOU ..... Jelliss	4/1
024	ETHARIA ..... Lines	7/1
020	LITTLE BEN ..... J. Leach	6/1
000	HAKIMIGHT ..... F. Webb	10/1
000	DALEMAN ..... H. Beasley	10/1
02	DARIAN ..... Perryman	5/1
00	BLAIR ..... A. Burns	10/1
102	LIDO LIGHT ..... A. Wilson	6/1
000	DIANA DUCK ..... Serby	9/1
313	LALLAH ..... Smirke	5/2

2.30—SALFORDS THREE-YEAR-OLD SELLING PLATE of 200 sovs. 1 m. st. lb.

ORRA (Mr. T. Allen-Stevens) ..... Private 9 0
EKAMANDROS (Mr. H. R. King) Leach, jun. 9 0
TELAVIV (Mr. S. Cohen) ..... Tagor 9 0
SKAMANDROS (Mr. H. R. King) Leach, jun. 9 0
WILL-WITH-A-WISP (Mr. S. Cohen)

FINANCIAL NEWS AND NOTES.

TONE AND COMMENT.

DUBLIN FLUCTUATING.

GUINNESS OVER LOWEST.

Adjustment sales and purchases yesterday for the coming settlement, which covers twenty-one days, were responsible for some of the day's fluctuations, which were consequently erratic at times. Operations for the new account, the 29th inst., can be entered on next Monday.

The renewed weakness in Guinness Ord., and the still rising prices in Courtaulds were the features of a very modest business market. Government National Loan was again dull. British Funds were nearly all higher, and good support was given to Dublin Corporation and Dublin Port and Docks Stocks. The Bank market was quiet, but firmer. The Brewery market appeared unsettled. Castlebellingham Ord., last dealt in at 66s. 6d., rose 2s. 6d. a share to 90s., and did not later offer under 100s.; but Guinness Ord. opened all sellers, and fell away to 48½, but at the later session were bid up to 48¾. Distillery Shares closed steady. Marconi issues had an easier tendency. Among Home Rails, Great Southern Ord. were bid up to 21, but the 4 per cent. Debs. relapsed again. Great Northern 4 per cent. Debs. still further advanced to 73. Dublin United Tramway Shares were on offer. Dunlop Rubber Ord. marked time, and did not vary in price. Alliance Gas was harder, but Pim Brothers and Burke Shares were dull and easier. Large support was given to Courtaulds from 136s. 6d. up to 137s., the closing figure. Coats remain dull, but Cottons were wanted. Imperial Tobaccos fell back to 5, and Kapp and Peterson Ord. were on sale at 23s., but did not change hands. British Celanese, Helys and Imperial Chemicals closed in request.

LONDON IRREGULAR.

SMALL MARKETS.

Yesterday was the last day of a long account, and, with principal attention directed to the preliminary arrangements for Monday's carry-over, the volume of business was on an extremely small scale. British Funds, however, maintained a firm front. Foreign Government Stocks experienced a quiet session, while the few alterations registered showed slight losses. A weak tone ruled in Home Rails, and at the close most of the recognised leaders were marked back, while some of the Pref. issues also recorded losses. Little of interest transpired in Colonial and Foreign Rails, and quotations for the most part were the same as on Thursday.

Among Industrials, Artsilks were quiet and easier. Courtaulds, however, hardened, while Celanese were better at one time. Tobaccos were idle and dull, but Iron and Steels were the turn firmer in some cases. A further all-round decline occurred in Rubbers owing to the weakness of the commodity, and Oils developed a somewhat dull tendency. Business among Mines continued small, but prices were fairly well maintained.

ARMSTRONG WHITWORTH AND VICKERS.

At the annual meeting of Sir W. G. Armstrong Whitworth and Co. at Newcastle, an old shareholder, 75 years of age, who declared he had worked for 62 years and put his savings into Armstrong Whitworth and lost them, suggested that the name of the company should be changed. Mr. James Frater Taylor, who presided in the absence of the chairman, Lord Southborough, who is ill, replied that the name of Armstrongs represented a good-will which few industrial companies could match. While there was no ground for optimism at present, there was equally no cause for pessimism. He said the time was approaching when the revaluation of the whole of the company's investments and property must be undertaken. One announcement which obviously much interested the shareholders was that conversations are proceeding with Vickers with a view to closer working arrangements in regard to armaments. "Should anything of moment develop (he added) it will be laid before you in due course." Regarding the company's Newfoundland Paper investments, he said that if normal conditions prevailed in business there was a possibility that the Newfoundland company would be able to work out its own salvation. They had come to the conclusion that they would be satisfied in not advancing more money and not increasing their commitments. They had, therefore, consented to the company entering into negotiations with the International Company of New York.

DEAR SEATS IN WALL STREET.

Two Stock Exchange seats were sold for $220,000 each (£44,000). This established a new high record price for Stock Exchange memberships. The last sale reported was at $215,000 (£43,000) on 26th May, the previous high record being $217,000 (£43,400) paid on 20th May.

CAUSE OF RUBBER WEAKNESS.

The selling movement in rubber is still in evidence. Its origin is believed to be the New York speculative market, which is apparently influenced by a wild theory that restriction may be abandoned or much modified at the end of October. The following resolution has just been passed by the Planters' Association of Ceylon:—"The Association is of opinion that, unless the pivotal price of rubber is reduced, reclaimed rubber will continue to be used to the detriment of plantation rubber." Messrs. Lloyd, Matheson and Carritt, in their weekly market report, observe that this resolution does not seem altogether justified, in view of the announcement from America of a 7 per cent. cut in second grade tyres. These tyres contain a large amount of reclaimed rubber, and are evidently proving difficult of sale. This reduction in price of second-grade tyres may, therefore, be considered a bull point for raw rubber.

TRANSVAAL GOLD OUTPUT FOR MAY.

The Transvaal gold output for May amounted to 856,479 ounces of fine gold, being an increase of 35,465 ounces, compared with previous month. Transvaal native labour return for May—Number of natives employed at end of month, 208,600.

VIROL'S NOTE OFFER.

Holders of the 6 per cent. Seven-Year Notes of Virol, Ltd., are advised by the board that, in view of the strong financial position disclosed in the balance sheet, the company is prepared to redeem immediately a portion of these up to £25,000 at a premium of £1 10s. per cent., together with interest due on 1st July next. The amount of Notes outstanding is £100,000, and they are in the ordinary way redeemable at 103½ (£3 10s. premium) on the 1st January, 1932, or earlier, subject to six months' notice by the company.

INTERNATIONAL PULP AND CHEMICAL.

A meeting is to be convened within the next fourteen days for the purpose of submitting an offer for the purchase of the Preference Shares on favourable terms. Inveresk Paper Company, which promoted the International Pulp and Paper, hold all the Ordinary Shares of the latter.

TIN OUTPUTS.

Rukuba Tin Mines—Output for May, 9 tons. Mongu Nigeria Tin Mines—Output for May, 30 tons.

OIL OUTPUT.

Mexican Eagle Oil Company—Production for the week ended 4th June, 1927, was 138,000 barrels.

GUINNESS, MAHON & CO.,
Bankers Established 1836.
17 COLLEGE GREEN, DUBLIN. 20 BISHOPSGATE, LONDON.
Banking Business of Every Description Transacted.
AGENTS & CORRESPONDENTS THROUGHOUT THE WORLD

LONDON CHANGES.

Although the volume of business transacted in the gilt-edged section remained on a small scale a firmer tendency was manifest and higher values were returned in several instances. Victory Bonds rose to 93, or ¼ above the overnight value. Conversion Loan 3½ at 76½ were also better, while the 5½ p.c. Treasury Bonds at 101¼ gained a like amount.

Foreign Government stocks experienced a quiet session, and, with a couple or so small exceptions, final values were the same as previously. Belgian Sevens lost ¼ to 105½. Among Chinese the 4½ 1908 at 59 were ½ down.

RAILS EASIER.

An easier tone characterised dealings in Home Rails, and a number of decreases were marked. Great Western Ord. went off to 89, or ½ easier, while Midland Ord. at 73 were also ½ lower. Among North-Easterns the 5 p.c. Pref. Ord. at 103 were a point lower, as were the 1st and 2nd Prefs. to 65 and 60 respectively, while the Def. Ord. at 20 were ½ lower. Southern Pref. Ord. lost a fraction to 75.

Among Colonial and Foreign Rails, actual price movements were few and far between. Canpacs dropped a point to 184 x.d., while Cordoba Central 2nd Prefs. at 58 and United Havana at 75 were both ½ easier. Argentine Great Western were an exception, and here an advance of ½ was scored to 87½.

RUBBER SHARES WEAK.

A further general fall occurred in Rubber shares owing to the continued weakness of the commodity, while the volume of business transacted remained on an extremely small scale. A weak tone was again manifest in the commodity market at the commencement of business, but a slightly better tendency developed later. Spot and June sold is. 6d.-1s. 5¼d., and then 1s. 6¼d. per lb., while July to September closed at 1s. 6d., after touching 1s. 6¼d per lb. at one time; October to December finished at 1s. 7d., and January to March at 1s. 7¼d. per lb. In the share market further heavy depreciations were marked. Abaco dropped 2s. 6d. to 60s., while Anglo-Sumatra lost a similar amount to 32s. 6d. c.d. Asahan and Bah Lias were each quoted 1s. 3d. down. Bukit Kajang lost 2s. 6d. to 45s., and Java Peru at 47s. 6d. were 1s. 3d. lower. While Kasintos and Mendaris also marked losses of 1s. 3d. on the day, Moopiy Valley lost 2s. 6d., while North Hummock and Serdang Central were also both 2s. 6d. lower. Seafield went off to 37s. 6d., or 3s. 3d. lower, and Sendayan closed showing a loss of 1s. 10½d. at 43s. 1½d. Pegoh and Pilmoor were both 1s. 3d. lower to 47s. 6d. and 46s. 3d. respectively, while Straits Rubber, Tandjong Malim and United Sua Belong were also all 1s. 3d. down. Vallambrosa went back sharply to 19s., or 1s. 6d. easier, and Tamiang at 50s. were 2s. 6d. lower.

OIL SHARES INACTIVE.

Dealings in Oil Shares were generally on only a moderate scale, and of the account influences being in the main responsible for the quiet conditions, and as a result of the day's business the price movements, which were few in number, were mostly of a slight and irregular tendency. Shells were a steady market throughout the day, finishing without alteration at 4¾, and the Bearer Shares were maintained at 4¾, while the 7 p.c. Prefs. hardened to 26s. 1½d. Attempts to depress Anglo-Persians and Burmahs met with no success, selling being strongly resisted. Following a firm start at 4½ Anglo-Persians fell to 4¾, but rallied to the opening price, which left them ⅛ up on balance. The 9 p.c. Prefs. eased to 27s. 10½d. Burmahs from 5¾ weakened to 5¾, but improved in the afternoon to 5¾, at which a gain of ⅛ was recorded. A fair amount of attention was directed to Mexican Eagles, but while Paris was a small seller of the shares option buying was in progress on this side. At the close, however, they were unchanged. Y.O.C. Holdings became dull, a moderate amount of offering resulting in a loss of ⅛, the Ord. closing at 3⅛ and the Prefs. at 3⅛. The Prefd. commanded the bulk of attention, hardening in the morning to 7¼d., receding to 15s. 1½d., and strengthening again in the afternoon to the overnight level of 15s. 6d. The Common were offered, and fell 4½d. to 6s. 9d.

INDUSTRIALS IMPROVED.

For the last day of the account the preliminary carry-over arrangements being effected, business in the Industrial market yesterday was not at all bad either in quantity or quality. A few sales there were, of course, mostly profit-taking, after substantial gains, and although the close was irregular there was further buying of the inspired type in more than one direction. Courtaulds advanced further by ⅛ to 6¼, and were just on 7 for new time. American Celanese reached 59½ bid, but finished with a gain of 1¼ at 59. Canadian Celanese were way to 13¾, and British Celanese Pref. and Ord. were a shade easier at 17s. 6d. and 4s. 3d. each case. Snias dwindled to 42s. 7½d., and Neuras were lower at 24s. 9d. Bleachers hardened to 41s. 6d., but Dyers at 50s. 6d. and Spinners at 43s. 6d. were a trifle easier. Coal, Steel, and Engineering issues had a harder appearance, especially Corys at 57s. 6d., Lamberts at 51s. 9d., and Palmers at 4s. 3d. Mond Nickels had good business and remained steady around 43s. 9d. One or two Insurance shares closed higher.

There was nothing much doing in Banks, but Shipping shares were again lower, P. and O. Deferred being marked down to 28s. with further small losses being shown by Cairns at 22s. 3d., and Cunards at 25s. 9d. Henley's Telegraph were a strong feature among Electric Equipments, gaining 2s. 9d. to 60s. on the bonus announcement. Canadian Marconis had most of the business in Telegraphs and Telephones, closing unchanged at 5s. 6d. Apart from small losses of ⅛ to-6 in Barclays Pref., and ⅛ to ¼ in Meux, Breweries were dull, but the Tobacco group were easier, Godfrey Phillips notably losing ⅛, and Copes ⅛ to 2⅛. "Bats" remained 102s., "Imps" 100s., but Canadian Imperials improved 9d. to 30s. 3d. Lautaros gained ¼ to 3¼ among Nitrates, but Liverpools lost 1s. to 19s. Land Shares were irregular, with Bays ⅛ better at 5⅝, and Borneos a few pence higher at 10s., but Duffs and Millars Timber lost ground to 19s. 4½d. and 26s., respectively. There were a few trifling losses in the Cement group. In the Traction section, Brazils jumped 4¼ to 168, and the Pref. were marked 6 higher at 140¼. Shawinigans closed 2 up at 92¼ among Motor Car and Omnibus shares. Rovers continued a feature, rising 1s. to 10s., Dennis Bros. and Tillings eased the turn to 6½ and 59s. 6d., respectively. Among Newspapers, Invereskas added ¼ to 5¼, and International Pulp rose over 2s. to 36s. 6d. J. Lyons Ord. among Stores and Foodstuffs, continued flat on further consideration of new capital proposals, and closed ⅛ down at 4⅞.

In the Miscellaneous section, Columbia Gramophones put on 2s. 9d. to 90s., and Gramophones hardened 6d. to 98s. African and Eastern continued firm at 28s. Imperial Chemical issues were all a shade dearer. The Match group was dull, Bryant and Mays losing 6d. to 52s., and Kreuger and Till, after rising to 37, finishing with a loss of ¾ at 35¾. Swedish "A" fell ⅛ to 15¾, and "B" ⅛ to 15. Hordes Collieries Deb. among recent issues lost ½ to 3, discount.

DUBLIN SHIPPING REPORT.

Barometer—At 5 p.m., 29.80.

Wind and Weather—E.N.E. wind, light breeze; dull and overcast.

Coastwise Arrivals—Ss. Lady Limerick, from Liverpool, with passengers and goods; ss. Brier, from Heysham, with passengers and goods; ss. Shieler, from Glasgow, with passengers and goods; ss. Silver Bawn, ss. South Stack, from Holyhead, with goods; ss. Cate, from Bristol, with goods; ss. British Tommy, from Belfast, with motor spirit; ss. San Barto, from Liverpool, with fuel oil; ss. Ready, from Wexford, with empties; ss. Hatchmere, from Lerne, with cement; ss. Clarrisland, from Manchester, with empties; ss. Ita, ss. St. Kenneth, ss. Cairngorm, from Ayr, with coals; ss. Priscilla, ss. Mary Summerfield, from Garston, with coals; ss. St. Mungo, from Garston, with coals; ss. Morion, from Troon, with coals; ss. Sand, from Glasgow, with coals; ss. Dunleith, from Llanelly, with coals.

Marine Insurances—The State Assurance Co., Ltd., 1 Suffolk st., Dublin, give specially low rates.—(Ad.)

LATEST CLOSING AND STREET PRICES.

BRITISH FUNDS, ETC.

	Closing.	Rise or fall.
Consols	54 54⅛	
Do. 4% "A"	85⅝ 85¾	
Do. 4% "B"	85⅝ 85¾	
Do. Part paid	9	
War Loan, 5½ %	99½ 100	
Do. 4½ %	93⅛ 93½	
Do. 4%	100½ 100⅝	
Do. 4% (Tax Free)	100 100⅛	
Funding Loan 4%	98¼ 98⅝	
Victory Bonds	92¾ 93	
2½ % Conversion Loan	76¼ 76½	+ ¼
2½ % Conversion Loan	68¾ 69	
3½ % Treasury Bonds	101 101¼	+ ¼
Irish Land 3½ %	57 58	
India 3½ %	59 59½	
Do. 3½ %	59 59½	
Do. 2½ %	102½ 103½	
Do. 2½ %	70 71	
Local Loans	63¾ 65¾	
Sudan 5½ %	102 103	

COLONIAL GOVERNMENT STOCKS.

Australian Con. 3%	88 90	
Do. do. 4%	102 104	
British Col. 4½, 1941	94 96	
Canada 4% 1940-60	97 99	
Cape 3½ Cons.	79 81	
Ceylon 4%	100 103	
New South Wales 4½, 1957	99½ 100½	
Do. do. 5% 1927-7	99 100	
Do. do. 4½ % 1930-40	103 105	
New Zealand 4% '29	97½ 98½	
Nigeria 6%	111 113	
Queensland 4% '49-59	80 82	
Do. 5% Bonds	103 105	
South Australian 4% '40-60	79 81	
Do. do. 5%	103 105	
Victoria 4% '40-60	80 82	
Do. 5% 1923-53	100 102	
Western Australia 5% '35-45	96 98	
Do. do. 6% 1930-40	99 101	

BANKS.

Anglo-South American	6½ 6¾	
Bank of Australasia	14¼ 14½	
Bank of England	345 348	
Bank of Montreal	69½ 62½	
Bank of New South Wales	47½ 44½	
Do. New Zealand	7½ 8	
Barclay's "A" Shares	71½ 8	
British Overseas	5 5½	
Canadian of Commerce	44 44½	
Chartered of India	19½ 20	
Hong Kong and Shanghai	118 118	
Lloyds	77½ +0½	
Midland	84	
National Discount	2½	
National Provincial (£4 pd.)	13 13¼	
Royal of Canada	85½ 87½	
Standard of South Africa	14½ 14¾	
Union of S. Africa	20½ 21	
Westminster Bank	18½ 19¼	

FOREIGN BONDS.

M.U.—May 23.		
Argentine 5 p.c., 1886	102½ 102⅝	
Do. 5 p.c. Rs. issue	83	
Do. 5 p.c. 1909	94 96	
Belgian 7 p.c. Loan	103½ 107½	- ½
Brazil 4 p.c. 1889	57 58	
Do. Funding, 1908	81 82	
Do. 5 p.c. do. 1914	82 84	
Chinese 5 p.c., 1896	72 81	
Do. 4½ p.c. 1898	58 59	
Do. 5 p.c., 1912	72	
Czecho-Slovak Bonds	105 108	
Egyptian Unified	82¾ 83¼	
French Loan	104 104½	
Do. 4 p.c.	97½ 98	
German Loan	14½ 15	
Greek Loan	12½ 13	
Italian Rentes	76 77	
Do. 5 p.c., 1905	91 92	
Do. 6 p.c., 1924	94½ 95½	
Mexican 4 p.c. '99	45	
Do. 5 p.c. 10-Yr. Treas.	45	
Peruvian Corporation	17 17½	
Do. Pref.	47½ 49½	
Russian	1 1½	
Portuguese 3 p.c.	27½ 28½	
Spanish 4 p.c.	74½ 75	
Turkish Unified	24½ 25½	
Uruguay 5½ p.c.	87 88	

BRITISH RAILS.

Great Western	89½ 89⅞	- ⅛
Do. Cons. Pref.	93 95	
Lon. & North. West. Ord	79½ 79¾	- ⅛
Do. 4% Cons. Pref.	85	
Do. 5 p.c. Red. Pref.	95 98	
Do. 4% Deb. Stk., 1925	68 70	
Lon. North-East. 5 p.c. Pref. Ord.	49 50	- ½
Do. Def. Ord.	20 20¼	- ⅛
Do. 4 p.c. 1st Pref.	64½ 65	
Do. 4 p.c. 2nd Pref.	59 61	- 1
Metropolitan	39½ 40½	
Do. 5 p.c. Pref.	82 85	
Do. District	39 40	
Southern Pref. Ord.	74½ 75½	- ½
Do. Def. Ord.	20 20½	
Underground Elec. (£1)	18/9 19/3	
Do. Income Bonds	104 105	
Do. 4% Pref.	84 86	

COLONIAL AND FOREIGN RAILS.

Antofagasta	82	
Argentine G.W. Ord.	86½ 88½	+ ½
Bahia Blanca Gnar. Stk.	82½	
Brazil Railway Combn.	87	
Buenos Ayres Gt. Sthn.	107 109	
Buenos Ayres and Pacific	92 94	
Buenos Ayres and W.	79 80	
Canadian Pacific	147 148	- 1
Central Argentine	87 88	
Central Uruguay	77 79	
Cordoba Central	58½ 59½	
Do. 1st Pref.	87½ 88½	
Do. 2nd Pref.	57 59	
Entre Rios	62 64	
Do. 6 p.c. Cum. Pref	89½ 91½	
Grand Trunk Pac. Deb.	83 85	
Grand Trunk 4 p.c. Guar.	80 82	
Do. 4 p.c. Perp. Deb.	80 82	
Leopoldina	18½ 19½	
Mexican Rails	6 7	
Do. 8 p.c. Pref.	15 17	
Do. 6 p.c. Pref.	10	
San Paulo Ord.	101 103	
United Havana	74 76	- ½

AMERICAN RAILS.

Atchison	186 189	
Baltimore	73½ 75	- ¼
Chesapeake	127	- 1
Chicago, Milwaukee	15 17	
Erie	36 38	
Do. 1st Pref.	51 53	
New York, Ontario	35 37	
Southern Common	132 134	
Do. Pref.	104 106	
Southern Pacific	117 119	- 1
Union Pacific	181 183	

BREWERIES AND DISTILLERIES.

Allsopp £1 Shares	15½ 16½	
Do. 5 p.c. Pref.	99 101	
Bass, Ratcliff Ord.	3½ 3¾	
City of London Ord.	20½ 21½	
Guinness Ord.	48¾ 48¾	- ¼
Guinness Ord.	490 510	
Ind. Coope Ord.	3½ 3¾	
Peter Walker Ord.	30½ 31½	
South African Breweries	76 77½	
Walker (John) Pref.	21½ 22½	
Whitbread, Combs Pref.	272 275	

ELECTRIC SUPPLY.

Bournemouth and Poole	2½ 3½	
Charing Cross	23½ 24½	
Chelsea Ord.	25½ 26½	
City of London	27½ 28½	- 0½
County of London	27½ 28½	+ ½
Lancashire	27½ 28½	
London Electric	23½ 24½	
Metropolitan	29½ 30½	
Newcastle	1½ 1¾	
St. James's	24½ 25½	
South London	21½ 22½	
Westminster	25½ 26½	
Whitehall Electric Pref.	19½ 20½	

FOODSTUFFS AND STORES.

Aerated Bread	29½ 29½	
Bovril Def.	39 40	
Crosse and Blackwell	3½ 4½	
Lipton	11½ 12½	
Lovell and Christmas	2½ 3½	
Lyons (J.)	3½ 4½	- 5⅛
Mackintosh (J.) Pref.	23½ 24½	
Maypole Def.	2½ 3½	
Smithfield Arc. Meat	3½ 4½	
Spratt's Patent	21½ 22½	
Union Cold Storage Pref	19½ 20½	
Van Den Berghs	4½ 4¾	
Do. Pref.	4½ 4¾	

IRON AND STEEL.

Armstrong (W. G.)	3½ 4½	
Cammell Laird	7½ 8½	
Carron Pipes	11½ 12½	
Dorman Long	9½ 9¾	
John Brown	13½ 14½	
Stewart and Partners	3½ 4½	
South Durham Steel	2½ 3½	
Siemens	26½ 27½	+ ½
United Steel	4½ 4¾	
Vickers Ord.	49 50	- ⅛

LAND AND INVESTMENT.

Aboukir Land	3½ 4½	
Argentine Land Invest.	1¾ 1⅞	
Buenos Southern Land	1¼ 1⅝	
B.N.S. Land	10½ 11½	+ ½
Forestal Land	24½ 25½	
Hudson's Bay Ord.	25½ 26½	+ ⅛
Pekin Syndicate	4½ 5½	
Rio Negro Lands	1½ 1¾	
Sudan Plantations	4¾ 5¼	

NEWSPAPERS.

Allied Newspapers Def.	6½ 6⅝	+ ⅛
Allied News Ord	54½ 55½	+ ½
Amal. Press (New)	22½ 23½	- ½
Daily Mail Trst.	90 95	- 2½
Daily Mirror Ord.	6¾ 6⅞	
Illustrated Newspapers	23½ 25½	
Sunday Pictorial Ord.	3½ 4½	+ ⅛

NITRATES.

Alianza	3½ 3¾	
Lagunas Nitrate	14½ 15½	
Lautaro Nitrate	3½ 3¾	+ ⅛
Liverpool Nitrate	18½ 20½	- 1½
New Peru	2½ 3½	
Rosario Nitrate	17½ 18½	
Santiago Nitrate	1½ 1¾	
Tarapaca Nitrate	7½ 8½	

OILS.

Anglo-American	3½ 3⅝	+ ⅛
Anglo-Ecuadorian	1½ 1⅝	
Anglo-Egyptian	4½ 4¾	
Anglo-Persian Ord.	4½ 4¾	+ ⅛
Do. 6 p.c. 1st Pref.	26 7½	27 1½
Do. 6 p.c. 2nd Pref.	27 7½	28 1½ - 6⅛
Do. 9 p.c. Deb.	27 6	27 9
Apex Trinidad (£- shares)	7½	8½ + ⅛
Ashtead	1½	1⅝
British Borneo Pet. (10/-)	18½	17/9 + ⅛
British Burmah (£-)	8½	8⅝
British Controlled	6 7½	6¾ + 6⅛
Do. Pref.	15 7½	16 3 + ⅛
Burmah	5¾	5⅞ + ⅛
Do. 6 p.c. Pref.	28 7½	27 7½
Caltex	2½ 2⅝	2½ 2⅝
Eagle Transport Pref.	5½	6½
Ebano	1½	1⅝
Do. 7 p.c. Notes	4½	4¾
Do. Bonds	4½	4¾
Kern River (10/-)	11/6	11/9 + 0⅛
Lobito (5/- pm per value)	5½	5⅝
Lobitos	5½	5⅝ - ⅛
Mexican Eagle	14 7½	15 4½
Do. 8 p.c. Pref.	25 7½	26 3
Do. 7 p.c. 1st Pref.	26 7½	27 1½ + ⅛
North Caucasian (10/-)	2½	2⅝
Omnium	1½	1⅝
Premier Trinidad	2½	2⅝
Rhosis	21½	22½
Royal Dutch	3½	3⅝ + 0⅛
Shell Transport	21½	22½ + 0⅛
Do. 5 p.c. Pref. (£10)	9½	9¾
Do. 7 p.c. Pref.	23 7½	24 4½ + 0⅛
Shell-Mex Ord.	21½	22½
Sinaia Roumania	12½	13½ - 0⅛
Tankers Pref.	8 7½	10 4½
Trinidad Leaseholds	4½	4¾
Do. Pref.	9 7½	10 4½ - 0⅛
United Brit. Trinidad	16½	16¾ + 0⅛
Do. Pref.	4½	4¾
V.O.C. Holdings	3½	3⅝ - ⅛
Do. 7 p.c. Pref.	3½	3⅝

RUBBERS.

U.—May 23.

2/3	Amal. Rubber Est.	2/1
10/3	Anglo-Dutch	9/6
7/3	Anglo-Java	6/10½
11/6	Anglo-Malay	11/3
7/6	Bertam Cons.	7/6
2/7½	Bukit Mertajam	2/10½
5/6	Bukit Sembawang	5/9
1/4	Castlereagh	1/3
17/32	Damansara	23/9
4½	Grand Central	6/3
3/4	Highlands	3/4
2/3	Java Consols	2/6
5/8	Java Land	5/8
1/2	Kamunting	1/2
1/3	Kapayang	1/3
10/9	Kepong	9/7
4/3	Kuala Kangsar	3/9
2/16	Kuala Muda	2/15
2/3	Lahat	2/3
1/3	Lavas	1/3
5/16	Linggi	4/9
2/3	London Asiatic	2/3
3/4	Malacca	3/3
4/9	Malakoff	4/9
1/2	Malaysian	1/2
4/3	Mellaian	4/10½
1/2	Moopiy Valley	2/10
1/2	Northern Estate of Krian	2/4½
2/6	Rubber Trust	2/6
37/32	Seafield (New)	37/6
1/2	Selangor	1/2
3/4	Sialang	1/2
1/2	Straits Rubber	2/3
5/16	Sumatra Para	5/16
3/4	Tali Ayer	1/3
3/16	Tandjong	3/3
7/8	Tandjong Malim	1/1
1/2	United Belong	1/3
1/2	United Sua Belong	1/3
1/4	Vallambrosa	1/6

TEAS

Amal. Estates	44/9	
Assam Co.	43/9 +0/4½	
Assam Consols	4/6	
Assam Frontier	28/3	
Bog'want'lawa	27/9 +0/3	
Borelli	3/6	
Brahmapootra	37	
Brit. Indian	20 7½	
Bute Peta	7½ +⅛	
Ceylon Plant.	8½	
Ceylon Prop.	45/9	
Charpore	4½	
Chubwa	21/9	
Chulsa	33½	
Cons. Tea & Lnd.	3/4½ +⅛	
Darjeeling Cos.	4/6 +4/3	
Do. Consol.	43/9	
Doomsi	34/9 +0/6	
Dooria	2/3	
Dimbula Val.	46/9	
Docars	37/9	
Eaton Tea	2/7½	
E. Assam	73/9	
East Produce	100/-	
Empire	32/3	
Galaha Ceylon	43/9	-1/0
Imperial	47/3	
Jenga Valley	21/3	
Jhansie	39/9	+0/3
Jokai	30/9	
Jorehaut	43/9	-0/9
Kanan Devan	44	
Lanka	49/9	
Lebong	23/3	
Lungla	39/9	
Makum	40/3	
Moabund	40/9	
Nedamul	43 10½	
New Dimbula	5/9	
Nuwara Eliya	35/3	+2/6
Peacock & Nil.	4 1½	- 0 2½
Pathobjan	6/9	
Punalur	20/9	
Rosehaugh Cey	49/9	
Scottish Assam	35/9	
Sec. & Ess. Ld.	3/9	
Singlo	53/6	-0/3
Travancore	60/9	
Up. Assam	37/0	- 0 7½

TEXTILES AND STORES.

Amalgamated Cotton	4 7½	5 1½
Bleachers	41/6	42/6
Bradford Dyers	50/9	51/9
British Celanese Ord.	17/6	18/9
Do. Pref.	24/6	27/6
Coats	57/9	58/9
Courtaulds	6 1½	6 3
Do. Def.	20/6	21/3
Fine Spinners	43/9	44/9
Grouts	3½	3
Harrods Stores	13/9	14/3
Harrods (B.A.)	13/9	14/9
Lines Thread Ord.	2 1½	2 3
Do. Pref.	21/9	22/6
Nuera Silk	24/9	26/3
Do. Def.	18/3	19/3
Selfridge 6 p.c. Pref.	21½	21¾

TELEGRAPHS.

Anglo-American Def.	24¼	24⅝
Marconi Wireless Ord.	21/6	22/6
Do. Pref.	4½	4¾
Do. Debs.	100½	101½
Do. Canada	5/6	5/9
Do. Canada	5 4½	5 7½
Oriental Telephone	24½	27½
Radio Corporation	10½	10⅝
Do. Pref. (\$50)	10½	10⅝

MISCELLANEOUS INDUSTRIALS.

African and East. Trade	27/6	28/6
Amal. Tanning Ind. (4/-)	17/0	17/6
Anglo-Argentine 1st Pref	37½	37½
Associated Cement	19/9	19/3
Borax Con. Def.	4½	4¾
Brazilian Traction	167	169 +4/3
British Aluminium	42/3	43/3 -0/6
British Portland Cement	14/3	14/9
B.S.A.	14/3	14/9
British Oil and Cake	26/3	27/3
Bryant and May	51½	52½ -0/6
Brit.-Amer. Tobacco	101½	102½
Bryant and May	51/6	52/6 -0/6
Burt	3½	3¾
Dunlop Rubber	34/3	34/9
Do. 8 p.c. Deb.	105	107
Do. 6 p.c. Pref.	24½	25½
English Electric	8½	8⅝
Finlay (James)	41½	44
General Electric Ord.	20/6	20/9
Do. Deb.	104	107
Gramophone Ord.	97½	98½
Imperial Tobacco Ord.	100/9	101/- +0/3
Do. Canada	30/6	30/9 +0/1½
Imp. Chem. Indus. Pref	24/9	25/6 +0/1½
Do. Ord.	47/6	47/9 +0/1½
Do. Def.	7/3	7/6 -0/2½
International Pulp Pref.	18½	19½
Lever 7 p.c. Pref.	20/6	21/6
Lever 5 p.c. Debs.	85	87
London Irish Trust Sit.	10/6	11/3
Do. Pref.	20/6	21/6
Mexican Trams	25	27
Do. L. and P. Bonds	69	71
Parent Trust Def.	4½	5
Platt Bros. Ord.	27/9	28/6 +0/6
Rio Cinc. 7½ p.c. Pf. Ord.	18½	19½
Reckitt Ord.	43/9	44/9
Rolls Royce	22/9	23/9 -0/3
Salt Union	22½	23½
Do. Pref.	20½	21½
Shawinigan Water New	91	94 +2
Sula Viscose	43/9	45/3 -0/1½
Swedish Match "A"	15¾	15¾
Taylor's Service	23/6	26/6
Tilling Ord.	59/6	60/9 -0/9

SERVICES AND ANTHEMS.

TRINITY SUNDAY.

St. Patrick's Cathedral.—8, Holy Communion. 11.15, Matins, Psalms 29, 33, Te Deum, Benedictus Jubilate, Anthems, "God is a Spirit," Barnett in D.; "Three in One," Preacher, Archbishop. 12.15, Holy Communion (Choral); Kyrie, Credo, Sanctus, Gloria, Stainer, in F. Trinity Sunday Offertory Sentences. 3.15, Cantoris Weste. Psalms 93, 99, 150; Magn. N. Dim., Martin in A. Anthem, 1st., "Holy, Holy, Holy" (Mendelssohn); Hymn 354, "Holy, Holy, Holy"; 2nd, "In the beginning," "The Heavens are telling," Preacher, the Very Rev. H. E. Brett, M.A., Prebendary of Tassagard.—Cantoris Week—11.0, Christ Church Cathedral.—Cantoris Week—11.0, Matins, Processional Hymn 354, Psalm 29; Te Deum, Benedictus, Gray in D; Introit, "Grant us Peace," Mendelssohn. 11.40, Holy Communion, Harwood in F. Preacher, the Dean, Hymns 173, 347, Parish Church.—8 and 11.30, Holy Communion. 11.30, Matins and Holy Communion, Rev. W. J. McCreery. 3.30, Young People's Service, Rev. C. F. Allen. 7, Evening Service, Rev. C. J. Allen.

St. Ann's Church.—8, Holy Communion. 11.30, Morning Prayer. 7, Rev. P. W. Coster.

St. Bartholomew's.—8, Holy Communion. 11.30, Holy Communion, Rev. J. P. Short. 7, Rev. T. J. Butler.

St. Victor's.—8 and 11.30, Holy Communion. 11.30, Rev. H. M. Gibson. 7, Rev. Canon Ellis.

St. James's Parish Church.—11.30, Holy Communion, Rev. P. Colthurst. 7, Rev. F. B. Mollan.

St. James's District Church.—8, Holy Communion. 11.30, Rev. N. J. Harvey. 7, Rev. R. Cathcart.

St. Philip's Church, Milltown.—11.30, Morning Prayer and Holy Communion. 7, Evening Prayer.

Merchants' Church, Kingstown.—8, Holy Communion. 11.30, Morning Prayer and Holy Communion, Rev. E. J. Tyndall. 7, Rev. W. Popham Hosford.

St. Columba's Church, Rathsallagh.—8 and 11.30, Holy Communion. 11.30, Rev. A. E. Hughes. 7, Rev. W. Dungan.

St. Bartholomew's.—8, Holy Communion. 11, Matins, To Deum, Sullivan in D. Anthem, "Holy Father, Christ Almighty," Wesley in F. Anthem, "O praise the Lord," Weldon; Hymns, "Bright the vision that delighted," Preacher, Rev. J. R. Donald.

St. Matthias's Parish Church.—11.30, Holy Communion. Rev. J. R. Donald.

St. Anne's Church.—8 and 11.30, Holy Communion, 10 and 12.15, Sunday Classes. 3.30, Young People's Service. Rev. J. J. Longhead.

Christ Church, Leeson Park.—8 and 11.30, Holy Communion. 11.30, Rev. William Ball. 3.30, Young People's Service. 7, Rev. W. Popham Hosford.

St. Columba's Church, Rathsallagh.—8 and 11.30, Holy Communion. 11.30, Rev. A. E. Hughes. 7, Rev. W. Dungan.

St. Barnabas'.—8, Holy Communion. 11, Matins, Te Deum, Sullivan in D. Anthem, "Holy Father, Christ Almighty," Wesley in F. Anthem, "O praise the Lord," Weldon; Hymns, "Bright the vision that delighted," Preacher, Rev. J. R. Donald.

St. Matthias's Parish Church.—11.30, Holy Communion. Rev. J. R. Donald.

St. Anne's Church.—8 and 11.30, Holy Communion, 10 and 12.15, Sunday Classes. 3.30, Young People's Service. Rev. J. J. Longhead.

Christ Church, Leeson Park.—8 and 11.30, Holy Communion. 11.30, Rev. William Ball. 3.30, Young People's Service. 7, Rev. W. Popham Hosford.

St. Columba's Church, Blackrock.—8, Holy Communion. 11.30, Rev. A. E. Hughes. 7, Rev. W. Dungan.

St. Matthias's Church, Clyde road.—8, Holy Communion. 11, Matins, To Deum, Sullivan in D. Anthem, "Holy Father, Christ Almighty," Wesley in F. Anthem, "O praise the Lord," Weldon; Hymns, "Bright the vision that delighted," Preacher, Rev. J. R. Donald.

St. Matthias's Parish Church.—11.30, Holy Communion. Rev. J. R. Donald.

St. Anne's Church.—8 and 11.30, Holy Communion, 10 and 12.15, Sunday Classes. 3.30, Young People's Service. Rev. J. J. Longhead.

Christ Church, Leeson Park.—8 and 11.30, Holy Communion. 11.30, Rev. William Ball. 3.30, Young People's Service. 7, Rev. W. Popham Hosford.

St. Columba's Church, Rathsallagh.—8 and 11.30, Holy Communion. 11.30, Rev. A. E. Hughes. 7, Rev. W. Dungan.

St. Barnabas'

BATTERSBY & CO.'S SALES.

ESTABLISHED 1815. 'PHONES—48 AND 49.

BY INSTRUCTIONS OF THE RIGHT HON. THE EARL OF LEITRIM.

MULROY HOUSE, CO. DONEGAL,

MONDAY, JUNE 20TH, AND FOLLOWING DAYS, AT 12 O'CLOCK,

HIGHLY INTERESTING SALE OF ANTIQUE FURNITURE, OIL PAINTINGS, OLD ENGRAVINGS, AND COLOURED PRINTS, DECORATIVE CHINA AND BIJOUTERIE, VALUABLE LIBRARY OF BOOKS, PRINCIPALLY RELATING TO IRELAND ALSO GENERAL HOUSEHOLD EFFECTS.

MESSRS. BATTERSBY & CO. have been favoured with instructions from the RIGHT HON. THE EARL OF LEITRIM TO SELL BY AUCTION, at MULROY HOUSE, the Entire Contents of the Mansion (about 3,000 Lots), of which the following is a brief resume:—

Highly manufactured Adam's Style Mahogany Break-front Bookcase, with geometrically glazed doors; Antique Mahogany Small Bookstands, Rosewood Dwarf Open Bookcases, Antique Mahogany Secretaire and Cabinet, SET OF HEPPELWHITE CHAIRS, Antique Sheraton Ogilery Case, Mahogany Telescopic Dumb Waiter, Pole Screens, with Needlework Banners; Antique Gilt Frame Mirrors, Carved Oak Blanket Chests, Oak Break-front Large Bookcase, ditto Pedestal Writing Table, ditto Mirror-back Sideboard, Carved Oak Buffet and Dumb Waiter, Japanese Lacquer Large Cheval Screen, in gold design; Bird's Eye Maple Sutherland Table, Walnut Frame 3-Fold Screen with silk panels, Superb Toned Chinese Gong, Antique Brass Fenders, Dogs, and Brasses; Brass Candlesticks, Donegal Carpet, finest quality Turkey, Oriental, and Axminster Carpets and Rugs and Stair Carpeting, Silk and Tapestry Curtains; Oil Paintings in carved and gilded frames, Water Colours by Harper, Ferrier, and other artists; OLD COLOURED PRINTS, Mezzotint, Sepia, and Stipple Engravings in Portraits and Landscapes; Worcester, Crown Derby, Spode, and Oriental Decorative China; Bijouterie in Gold, Silver and Enamels; Antique Lacquer, Enamel, Old Battles, Bracket Clocks, French Clocks, Bronze Ornaments, Marble Bust and Pedestal, FULL-SIZE BILLIARD TABLE, by Orme, Manchester. BEDROOM FURNITURE includes Gent's Mahogany Wardrobes, Mahogany Chests of Drawers, do. Toilet Tables and Washstands, Antique Mahogany Toilet Glasses and Chamber Stands, China Toilet Ware, Walnut Large Mirror-door Wardrobe, Enamelled 3-Piece Suite, Pine and Painted Wardrobes and Bedroom Furniture; LIBRARY, comprising 4,000 Volumes of expensively bound Books, including a large number of Valuable Books, Tracts, and Publications relating to Ireland, Portfolios of Engravings, Hogarth's Works, illustrated by James Heath, R.A.; Poetical, Historical, Statistical, and Classical Works; Surveys, Parliamentary Debates, etc.; Auctores Classici Latini Aedil Valpianis, London, 1822, in full calf, with gilt lettering, 186 volumes. A catalogue of the Library will be published in due course. In addition, there will be Sold Kitchen Furniture and Utensils and a large Collection of fine quality Table Glass and China, also HOUSEHOLD LINEN and other Miscellaneous Effects.

ORDER OF SALE.—FURNITURE AND EFFECTS, Monday, June 20th, and following days. LIBRARY, Tuesday, June 28th, and following day.

ON VIEW FRIDAY AND SATURDAY PREVIOUS TO SALE, 10 to 5 o'clock.

SALE AT 12 O'CLOCK EACH DAY. Admission to View and Sale by Book Catalogue, price 2/- (to be had next week). Light Refreshments may be had at Auction.

MULROY HOUSE is about 25 miles of Letterkenny and 8 of Creeslough Stations. Train arrangements, etc., may be ascertained from the AUCTIONEERS.

N.B.—THE MANSION HOUSE AND DEMESNE ARE ALSO TO BE SOLD. HELD IN FEE-SIMPLE. Particulars from BATTERSBY and CO.

PROPERTY SALES.

THURSDAY NEXT, AT 2.30 O'CLOCK,

AT OUR SALEROOMS, 39 WESTMORELAND STREET

(UNLESS PREVIOUSLY DISPOSED OF BY PRIVATE TREATY),

N.B.—Purchasers who may find it inconvenient to supply the full Purchase Money are invited to consult the Auctioneers prior to the day of the Sale; and, to facilitate intending Purchasers and Solicitors, Photographs of most of the Properties may be seen at their Offices, where also all further particulars and information may be obtained.

BATTERSBY & CO. SHALL SELL BY AUCTION.

B. & Co. "ACKWORTH," DUBLIN RD., SUTTON. 16TH JUNE

POSSESSION. FACING SEA.

Charming situation, on tram line; fine open marine views. Attractive Modern House, semi-detached, 2 reception, 3 bedrooms, bathroom, h. and c., nicely fitted; kitchen. Recently decorated. Large garden with crazy paths; room at rear for garage. Varley Water. Seen any time. Held for 900 years at £10 per annum. Further particulars AUCTIONEERS or JOYNT and CRAWFORD, Solicitors, 1 and 2 Foster place.

BATTERSBY & CO. SHALL SELL BY AUCTION.

B. & Co. 61 CADOGAN ROAD, FAIRVIEW. 16TH JUNE

POSSESSION. OPPOSITE NEW PARK.

Well-built, verandah front, few paces penny stage to Pillar; 2 sittingrooms, 3 bedrooms, bathroom, h. and c.; tiled kitchen, close range, scullery, h. and c.; yard, etc. Held for 198 years from 1910 at £4 per annum. P.L.V., £16. Key at 63. Further particulars AUCTIONEERS or T. W. DELANEY, Solicitor, Longford.

BATTERSBY & CO. SHALL SELL BY AUCTION.

B & Co. 21 LOWER DRUMCONDRA ROAD. 16TH JUNE

POSSESSION. CONVENIENTLY PLACED.

Soundly built House, close penny stage; fine open situation. Contains 2 reception rooms (folding doors), breakfast parlour, 3 bedrooms, bathroom, h. and c.; kitchen, pantries, scullery, garden, etc. Fitted in best order. Electric light bells; special drainage. HELD FREE OF RENT FOR EVER. Seen on order. Further particulars AUCTIONEERS or WHITE and MEARES, Solicitors, 16 Molesworth street.

BATTERSBY & CO. SHALL SELL BY AUCTION.

B. & Co. "TOGHER HOUSE," MONASTEREVAN. 16TH JUNE

POSSESSION. ON 30 STATUTE ACRES.

HELD IN FEE-SIMPLE, FREE OF RENT. In addition to the above, there is a small Holding, containing about half an acre, which is used with and forms part of the Premises for Sale. This is held under a lease for 35 years from 1926, and is indemnified from rent.

The Dwellinghouse contains 8 best bedrooms, 6 maids' rooms, drawingroom, diningroom, smoking room; small Office, with hall and separate hall door; 2 bathrooms, 5 lavatories, small return room with conservatory; butler's pantry with bedroom, storeroom, servants' hall, kitchen, scullery and 2 larders; boxroom; dairy; electric plant, 40 h.p. Engine, all enclosed. Gardener's Cottage, Chauffeur's Cottage over garage; laundry, fully fitted. Farm Buildings in perfect condition; Fruit and Vegetable Gardens, Greenhouse. Further particulars AUCTIONEERS or JOHN HAWTHORNE, Solicitor, 16 Eustace street.

BATTERSBY & CO. SHALL SELL BY AUCTION.

B. & Co. "MEADOWBROOK," BALLINTEER RD., 16TH JUNE DUNDRUM.

DETACHED, ON ABOUT 4 ACRES, NON-BASEMENT. POSSESSION.

Nice double-fronted Residence, situated best part of Dundrum, and within five minutes of 'bus, and contains:—3 sittingrooms, 4 bedrooms, dressingroom, maid's room, bathroom (h. and c.), separate w.c.; conservatory, kitchen (modern range), pantry, etc. Fine Out-offices, garage (4 or more cars). Large, well-stocked gardens; nice pleasure grounds, 2 tennis courts (hard and grass), greenhouse, etc. Held for 87 years unexpired, subject to £50 per annum. P.L.V., £48. Seen on order. Further particulars AUCTIONEERS or Messrs. STEWART and OLIVER, Solicitors, 7 Pearse street.

BATTERSBY & CO. SHALL SELL BY AUCTION.

B. & Co. 88 HADDINGTON ROAD. 16TH JUNE

POSSESSION. CONVENIENT SITUATION.

A very well built House, newly decorated in best manner, situate few paces Haddington road tram stop. Contains drawingroom, diningroom (folding doors), modern tiled grates, breakfast room, 6 bedrooms, maid's room, bathroom (h. and c.), lavatory basin, 2 w.c.'s, kitchen and scullery, h. and v. supply. Nice front garden with side entrance; garage to hold 3 cars; electric light. New drainage. Ready to walk into. Seen on any day. Held for a term of 57 years to go at £15 10s. per annum. P.L.V., £23. Further particulars AUCTIONEERS or JAMES L. BURKE, Solicitor, 63 Upper O'Connell street.

OUR SALE ON THE 30TH JUNE WILL INCLUDE—

VALUABLE PROFIT RENTS, £45 AND £134, OUT OF PREMISES, UPPER MERRION STREET AND SOUTH KING STREET.

9A LOWER ABBEY STREET, CENTRAL BUSINESS PREMISES.

OTHER LOTS CAN BE INCLUDED.

FURNITURE AUCTIONS CONDUCTED ALL PARTS IRELAND.

BATTERSBY & CO.,

AUCTIONEERS,

39 WESTMORELAND STREET, DUBLIN.

ESTABLISHED 1815.

BOOKS.

BENNETT & SON, LTD., beg to announce that they will SELL BY AUCTION, in their LIBRARY, at 6 UPPER ORMOND QUAY, on TUESDAY, 28TH JUNE, 1927, commencing at 12 noon

AN INTERESTING COLLECTION OF BOOKS,

SELECTED FROM SEVERAL LIBRARIES. A Catalogue will be issued.

Intending Vendors should immediately communicate with

BENNETT & SON, LIMITED, M.I.A.A.,

AUCTIONEERS & VALUERS, 6 UPPER ORMOND QUAY, DUBLIN,

KILBRIDE, TULLOW, CO. CARLOW.

P. KELLY & SONS, in conjunction with BENNETT & SON, LIMITED, M.I.A.A., by direction of J. MOLYNEUX K'EOGH, Esq., will SELL BY AUCTION, on THURSDAY, 30th JUNE, 1927, and Following Day, commencing at 12 o'clock noon.

THE CONTENTS OF THE ABOVE RESIDENCE,

INCLUSIVE CHIEFLY OF:—CHIPPENDALE AND SHERATON FURNITURE, OLD IRISH AND ENGLISH GLASS, ORIENTAL AND CONTINENTAL PORCELAIN, OIL PAINTINGS AND WATER COLOURS, OLD IRISH AND ENGLISH SILVER, AND THE GENERAL FURNISHING OF THE HOUSE. On View Wednesday, 29th June. A Catalogue will be issued on Monday Next, and may be obtained from

P. KELLY & SONS, AUCTIONEERS & VALUERS, TULLOW, CO. CARLOW; OR

BENNETT & SON, LIMITED, M.I.A.A.,

AUCTIONEERS & VALUERS, 6 UPPER ORMOND QUAY, DUBLIN.

ON VIEW THIS DAY (SATURDAY). SALE NEXT MONDAY, 13th JUNE, at the Hour of 1 O'Clock,

IN THE DIVISIONAL AUCTION ROOMS, 8 MERCHANT'S QUAY.

IMPORTANT SALE BY AUCTION OF HIGH-CLASS MISCELLANEOUS PROPERTY, FROM

KELLY'S GREAT CENTRAL MONEY OFFICE, 48 FLEET STREET,

Comprising 100 CAMERAS, 100 PRISM AND OTHER FIELD GLASSES, CLOCKS & TYPE-WRITERS, 2 NATIONAL CASH REGISTERS, 2 PIANOS, BANJO, GRAMOPHONE, HAND AND FOOTING SEWING MACHINES, REQUISITES, WIRELESS APPARATUS, SUIT AND ATTACHE CASES, GLADSTONE BRIEF AND KIT BAGS; PAINTINGS AND ENGRAVINGS, 2 CANTEENS OF CUTLERY, PAIR OF ANTIQUE PLATE BUCKETS, FISHING RODS, FLIES, 2 MOTOR CYCLES, AND HALF-DOZEN LADIES' AND GENT'S BICYCLES. BICYCLES AND MOTOR CYCLES WILL BE SOLD AT 6 O'CLOCK.

Catalogues on application. The above Property will be on View at Auction Rooms all day on This Day (Saturday), 11th June. SALE AT 1 O'CLOCK PRECISELY ON MONDAY, 13th.

L. GARLAND (AUCTIONEER and VALUER), 8 MERCHANT'S QUAY.

JAMES HILL & SON, M.I.A.A.,

FORTHCOMING AUCTIONS.

THIS DAY (SATURDAY), MONDAY & TUESDAY,

NEXT (IN CONTINUATION) EACH DAY AT 1 O'CLOCK.

MESSRS JAMES HILL and SON will offer at Auction within their well-known Rooms on dates, as above, A VERY FINE COLLECTION OF HIGH-CLASS HOUSEHOLD FURNITURE, PIANOFORTES, ORGANS, BILLIARD TABLES, FIREPROOF SAFES, CARPETS AND EFFECTS, comprising chiefly: Five Upright Cottage Pianofortes, by well-known makers; one 14-stop Organ and one 7-stop ditto, an exceptional Chippendale design Hall Table, Mahogany and Oak Hall Stands and Chairs, superior Mahogany Ebonised Louis design China Display Cabinet, three excellent Mahogany Bookcases and Cabinets, 3ft. Carved Oak Bookcase and Cabinet, four VICTORIAN TWO-DOOR MAHOGANY WARDROBES, Duchesse Pairs, Dressing Chests, Chests of Drawers, Washstands, etc., several DRAWING AND DINING ROOM SUITES of 7 and 9 Pieces each, spring and hair-stuffed, and covered in hide, tapestry, moquette, etc.; six superior Mahogany Screw-extending Dining Tables, from 5 to 12 feet long, and Sets of 6, 8 and 12 to each; Mahogany Dining Chairs, Lounge and Easy Chairs, Settees; Occasional, Card and Falling-leaf Tables, Fancy Chairs; Overmantel Mirrors, in mahogany, oak and gilt frames. BEDROOM FURNISHINGS include: Suites, Double and Single sizes in mahogany, dark and satin walnut, Jacobean oak, and stained woods; also a large assortment of Wardrobes, Presses, Duchesse Tables, Washstands, Chests of Drawers, Toilet Mirrors, Toilet Ware, etc., etc.; 50 Double and Single size Brass Rail and Iron Bedsteads, with Springs and Hair Mattresses, Bedding, etc. KITCHEN FURNITURE: Dressers, Tables and Chairs, Culinary Utensils, Meat Safes, Mangles, etc.; Pictures, Paintings, Engravings, China, Glass, and Ornamental Items.

AUCTIONS START AT 1 P.M. EACH DAY. PURCHASERS PAY 6 PER CENT. FREE.

JAMES HILL & SON, M.I.A.A.,

AUCTIONEERS & VALUERS, 9 & 10 BACHELOR'S WALK.

JAMES H. NORTH & CO.'S SALES

SALE TUESDAY NEXT, 14TH JUNE, RICHMOND HOUSE, 30 RATHGAR ROAD,

Detached Residence with very large garden, greenhouse, and three cottages at rear. The house is a substantial structure containing:—Well proportioned drawingroom with two windows, diningroom with two windows, morning room, all opening off a spacious hall; large breakfast room, three excellent bedrooms, linen room, bathroom with fixed basin, w.c.; tiled kitchen, servant's room, pantry, etc.; outside w.c., garden large enough for tennis, gate entrance at side; electric light throughout. Excellent situation, on the tram-line. Clear possession. Lease residue of 800 years, subject to £13 per annum. The Cottages at rear produce £30 14s. 0d. per annum.

E. G. RITTERBURN, Solicitor, 29 Bachelor's Walk.

"WINTON," EATON SQUARE, TERENURE.

Modern Non-basement House with built bay window to roof. Accommodation Drawingroom with bay window, diningroom with small conservatory off, three bedrooms, dressingroom, maid's room, bathroom, hot and cold, with fixed basin, w.c.; kitchen, pantry, scullery; garden with rear entrance. A bright, cheery house, choicely situated, and convenient to two trams. P.L.V. £26. Held for 732 years from 1st January, 1919, subject to £6 5s. 0d. per annum. Clear possession.

Messrs. COLLIS and WARD, Solicitors, 13 Clare street.

£30 per Annum GROUND RENTS, out of Fee Simple Property, Nos. 1, 2, 3, 4, 5 Upper Cherryfield avenue, Sandford road, Ranelagh, payable under five leases for 999 years at £6 per annum each house. P.L.V. £204.

£30 per Annum GROUND RENTS, out of Fee Simple Property, Nos. 6, 7, 8, 9, 10 Upper Cherryfield avenue, Sandford road, Ranelagh, payable under five leases at £6 per annum each house. P.L.V. £204.

£6 5. 0 per Annum GROUND RENT, payable under lease for 999 years from 1927 out of No. 10 Annaville, Ranelagh, held under fee farm grant, with other property, subject to £10 per annum, but indemnified therefrom by Nos. 8, 12 and 13 Annaville.

Messrs. MILEY and MILEY, Solicitors, 12 South Frederick street.

EXECUTORS' SALE
DURDIN'S ESTATE.

£51 15. 0. per Annum adjusted, payable out of Nos. 132-133-134-135-136 and 137 Rathgar road, and 4 and 5 Belleville avenue and part of 1-2-3 Belleville avenue, Rathgar, under two leases—one for 999 years and the other for 998 years, from 1836 and 1837, respectively. Sold indemnified against superior fee-farm rent.

£23 19. 0. per Annum adjusted, payable out of Nos. 138-139 Rathgar road, under lease for 600 years from 1836. Sold indemnified against superior fee-farm rent.

£9 11. 6. per Annum adjusted, payable out of 147 Rathgar road, under lease for 145 years and 4 months from 1st August, 1838. Sold indemnified against rent.

£9 11. 6. per Annum adjusted, payable out of No. 146 Rathgar road, under lease for 147 years from 29th September, 1836. Sold indemnified against rent.

£10 0. 0. per Annum payable out of Nos. 128-129-150-151 Star terrace, Rathgar road, under lease for 900 years from 1857. Sold indemnified against superior fee-farm rent.

Messrs. CARRUTHERS and GAMBLE, Solicitors, 39 Fleet street.

£30 per Annum issuing out of No. 13 Granby Row, Retail Licensed Premises, under lease for 61 years from 9th September, 1866, and reversionary lease for 61 years, from 9th September, 1927, at rent of £30 per annum. Premises are held by Vendor under lease dated 1766 for lives, renewable for ever, subject to yearly rent of £1 10s. 0d. per annum, which has not been demanded or paid for many years.

Messrs. CARRUTHERS and GAMBLE, Solicitors, 39 Fleet street.

29 LONGWOOD AVENUE, SOUTH CIRCULAR ROAD,

Conveniently situated House, containing 2 reception rooms, 3 bedrooms, kitchen; garden, with accommodation for car. Held for 800 years from 1852, subject to £4 per annum.

Messrs. A. O'HAGAN and SON, Solicitors, 9 Harcourt street.

EGLINTON ROAD, DONNYBROOK (CLONSKEAGH END),

Newly-built Two-storeyed Non-basement House, semi-detached, with bay windows; large garden, side entrance and garage; electric light; contains drawingroom and diningroom, with sliding doors; 5 bedrooms, bathroom (h. and c.), linen cupboard, hot press; tiled kitchen, close range; pantries, box room; outside enclosed yard, w.c., and coal store. Lease 900 years. Ground rent, £10.

Messrs. JUSTIN MacCARTHY and SON, Solicitors, 19 Upper Merrion street.

SALE TUESDAY, 28TH JUNE,

PRELIMINARY NOTICE.

33 WALTHAM TERRACE, BLACKROCK,

Double-fronted Semi-detached House in this private, but delightful, situation, of 7 rooms, three sittingrooms, six bedrooms, maid's room, bathroom (with hot and cold water), kitchen, etc.; garden, tennis ground, and garage. Held subject to £10 per annum. Possession to purchaser.

W. J. SHANNON and CO., Solicitors, Upper Ormond quay.

PRELIMINARY NOTICE.

ON A DATE TO BE NAMED.

Nos. 22-23 DAWSON STREET,

ADJOINING STEPHEN'S GREEN—Business Premises, having a frontage to Dawson street of 72 feet 11 inches. Held for 75 years from 25th March, 1898, at £75 per annum over and above taxes. No. 23 is sub-let to three tenants, and portion of No. 22 is sub-let; the remainder in possession.

H. J. W. DOWNEY, LL.D., Solicitor, 118 Grafton street.

SALE TUESDAY, 19TH JULY,

HIGHLY IMPORTANT BUSINESS PREMISES WITH POSSESSION,

No. 5 HENRY STREET,

In which a high-class Glass and China Business has been, and is still, carried on by Messrs. Norton, Son and Co., Ltd., who intend giving immediate notice to quit, on taking possession of the premises. No. 5 Henry street is a spacious, well-constructed building, consisting of large shop, floored basement, three floors over the shop in the front building and four warerooms over the rear portion. The frontage to Henry street is about 30 feet, and the depth about 150 feet. The rear portion widens, and has three gate entrances from the lane. The shop and all the floors are well lighted, and are capable of carrying any weight. The business position is the best in the city. There is ample sanitary accommodation. Office accommodation is provided, the Premises are centrally heated, and hoist facilities for the upper floors are available. The Premises are held for about 200 years, subject to £78 per annum.

Messrs. C. J. REDDY and SON, Solicitors, 14 Westland Row.

FOR SALE BY PRIVATE TREATY.

COUNTY MEATH, Best Part—About 264 Statute Acres, with handsome modern Residence and a pretty ornamental lake of nearly three acres, well stocked with trout. The entire Property in first-class condition. Land of prime quality. Profitable garden, easily kept pleasure grounds. House lighted by acetylene gas. Less than one hour from Dublin by motor. Close to railway station; short distance from the sea. House heated; has ample accommodation for a gentleman's establishment. First-class offices, gate lodge, modern stabling for several horses. A charming residential estate, held in fee-simple; subject to a small Land Commission annuity. Clear possession.—JAMES H. NORTH and CO., Agents, 110 GRAFTON STREET.

COUNTY DUBLIN—Historic Castle and Demesne of 500 Acres, held for ever free of rent. The Demesne includes about 170 acres of woods, and a river, affording delightful boating facilities, interspersed. The Castle is in perfect repair, and fit for immediate occupation. First-class hunting district.—Agents, JAMES H. NORTH and CO., 110 GRAFTON STREET.

COUNTY DUBLIN, Centre of Hunting District—A superbly-appointed Residence, on which many thousands have been spent, bringing everything up to date. Handsome reception hall, drawing-rooms, boudoir, library, dining-room, silver grills, twelve family bedrooms, dressing rooms, with bathrooms attached; seven servants' rooms; hunting stables of the best class; two gate lodges. The surrounding lands comprise over 40 acres. For Sale with possession.—JAMES H. NORTH and CO., Agents.

COUNTY GALWAY—Fee-Simple Castle, with 350 Acres, in the heart of Connemara. Brown trout fishing and rough shooting. Price 3,500 guineas. Sea fishing; bathing, boating anchorage. Castle faces South and is in perfect repair.—JAMES H. NORTH and CO., Agents.

COUNTY KILDARE, Eleven Miles from Dublin—Delightful old-time Residence, on the River Liffey, which is here at its prettiest; interesting associations. Will be Let, with or without 15 acres, or Sold indemnified against rent. Agents, JAMES H. NORTH and CO., 110 GRAFTON STREET.

COUNTY TIPPERARY—Mansion House and 64 Acres of Demesne Land, held for ever free of rent. House lighted by acetylene gas. Charming grounds, with stretch of river and waterfalls.—JAMES H. NORTH and CO., Agents, 110 GRAFTON STREET.

BLESSINGTON, COUNTY WICKLOW, 15 Miles from Dublin—On the Liffey. Beautiful scenery; good hunting district. Mansion House, with garden, grounds, tennis court. Will be Let for £100 per annum.

IRISH TOBACCO CO., LTD., IN LIQUIDATION.

PREMISES FOR SALE.

28 and 30 MERCHANTS' QUAY, and PREMISES rear of 13 and 14 LOWER BRIDGE STREET, held free of rent for ever.

29 MERCHANTS' QUAY, held for ever, subject to £27 13s. 7½d. per annum.

The Premises form one factory or warehouse, conveniently situated, with tram passing. Extensive street frontage, with gate entrances. Clear possession. Terms from

FRANCIS H. PIM, Liquidator, 36 College Green.

JAMES H. NORTH & CO., AGENTS, 110 GRAFTON STREET.

RE VERY REV. THOMAS WATTERS, P.P., DECEASED.

SALE OF SUPERIOR FURNITURE, UPRIGHT PIANO, BY COLLARD & COLLARD; PLATED WARE, SILVER, OIL PAINTINGS, TABLE CHINA AND GLASS, LIBRARY OF BOOKS, SALMON AND TROUT RODS, CHEVROLET SALOON CAR, &c.

AT THE PAROCHIAL HOUSE, BALLYBRACK, CO. DUBLIN ON TUESDAY NEXT, 14TH JUNE AND FOLLOWING DAY, COMMENCING EACH DAY AT NOON.

COMPRISING BRIEFLY:—Walnut and Mahogany Hall Stands and Chairs, Chippendale Hall Clock, with brass dial; Mantel Timepieces, in marble, oak and ormolu cases; Upright Grand Piano, in walnut case (Collard and Collard); Oil Paintings; PLATED WARE, Entree Dish, Circular and Oblong Trays and Salvers, Silver Hot Water Jug and Stand, Silver Cake Basket, Cases of Cutlery, Punch Ladles, Flower Holders, Walnut Enclosed Sideboard and Dumb Waiter, Sets of Spoon-back Chairs, in mahogany and walnut frames; Easy Chairs, Chesterfield, in tapestry; Oak open Bookcase and Cabinet (10ft. long); Pair Walnut Bookcases, with glazed doors and cabinets (4ft. 6ins.); Walnut Pedestal Writing Table, excellent Walnut Roll-top Desk, Oak Revolving Bookshelf, Four-fold Tapestry Screen, Walnut Screw Dining Table, with oval ends (6ft. by 4'); Axminster Carpets, in sizes 14ft. by 12ft. and 12ft. by 9ft.; Oriental, by 5ft.; Stair Carpeting (60yds. by 27ins.); Axminster Stair Carpeting, Angular Brass Stair Rods, Brass Fender and Fire Sets, Walnut and Brass and Iron Bedsteads, Mirror-door Walnut Wardrobe, and other Bedroom Furnishings; Tapestry, Chenille and Lace Curtains; Kitchen Utensils, Electric Kettle and Iron, Split Cane Salmon and Trout Rods (Hardy Bros.), Landing Nets and Gaff; Garden Seats and Implements, 50-Gallon Oil Cabinet, Plants; LIBRARY OF THEOLOGICAL AND MISCELLANEOUS WORKS; also a 1923 18 h.p. Chevrolet Saloon Car, in running order.

ON VIEW MONDAY NEXT, 13th INST., 11 to 5. Catalogue of Library may be had from AUCTIONEER.

ORDER OF SALE: TUESDAY, 14th, commencing at Noon with Library; Motor Car 1.30; Outdoor Effects, Plants, Kitchen, Bedrooms, and Linen, WEDNESDAY, 15th; Furnishings of Diningroom, Drawingroom, Study; Plated Ware, etc.; Piano at 1 o'clock.

ANDREW J. KEOGH, AUCTIONEER, 10 LOWER ORMOND QUAY.

TUESDAY NEXT, 14TH JUNE—DUN LAOGHAIRE,

SALE BY AUCTION, at the FURNITURE AUCTION ROOMS, 18 UPPER GEORGE'S STREET, SUPERIOR HOUSEHOLD FURNITURE AND EFFECTS,

Including: Piano, by Cramer; Milner Safe, Pair Carved and Gilded Mirror Brackets, Chesterfield Couch, Sofas, Set of 6 Inlaid Sheraton design Chairs, Easy and Occasional Chairs, Fancy and various Tables, Walnut Drawingroom Suite, Papier Maché Chairs, Inlaid Writing and Work Tables, Axminster Carpets, Gilt Marble-top Table, Pictures, Ornaments, Mahogany Dining and Loo Tables, Mahogany and Walnut Dining Chairs, Chiffoniers, Mahogany Bookcase; Satin Walnut, Oak and Brass-mounted Bedsteads, Feather Beds, handsome Chippendale design Dressing Tables, massive 6ft. 6in. Mahogany Mirror-door Wardrobe, Oak Dressing Chests, Mahogany Dressing Tables, Washstands, Chests of Drawers, Wardrobes, and usual Bedroom Appointments; Hall Stands, Hall Tables, Buffalo Horns, new Inlaid Linoleum, Stair Carpeting; Kitchen Furniture, Electro-plated Ware, Violins, Mandoline, Lady's and Gent's Bicycles, Croquet Sets, etc., etc. SALE 12 O'CLOCK EACH DAY. VIEW MONDAY.

TALBOT COALL & SON, M.I.A.A.,

AUCTIONEERS, DUN LAOGHAIRE.

SAORSTAT EIREANN.

IN THE HIGH COURT OF JUSTICE—IN BANKRUPTCY.

IN THE MATTER OF LOUIS FIERCE, 139a, NORTH STRAND, DUBLIN—BANKRUPT.

TO FANCY GOODS MERCHANTS, TOBACCONISTS AND OTHERS.

WILLIAM MONTGOMERY and SON have been instructed by A. G. Hollinshead, Esq., Official Assignee, pursuant to an Order of the Court, to SELL BY PUBLIC AUCTION, on the premises, 139a NORTH STRAND, DUBLIN, on TUESDAY, 14th JUNE, 1927, COMMENCING AT 12 NOON, the Residue, Stock and Equipment, chiefly comprising:—Tobacco and Cigarettes (various brands), Pipes, Pouches, Ash Trays, Walking Sticks, Stationery, etc.; Sweets, Chocolates and Toffee in Jars and Boxes. Glass Show Cases, Counter Cases, National Cash Registers, Brass Counter Scales, Step Ladder, Tables and Chairs, and other Miscellaneous Effects. On View the day preceding. Terms—Cash and 5 per cent. Auction Fees. A. G. HOLLINSHEAD, Esq., Official Assignee, Law Courts, Dublin Castle.

WM. MONTGOMERY & SON, M.I.A.A., AUCTIONEERS AND VALUERS GAINSBORO' HOUSE, 24 SUFFOLK STREET, DUBLIN.

SKERRIES, CO. DUBLIN.

HOUSE FOR SALE,

"MARY VILLA,"

CHURCH STREET, SKERRIES.

WE have received instructions from Miss Morris, TO SELL BY PUBLIC AUCTION, on the Premises, on SATURDAY, 18th JUNE, 1927, at 3 o'clock p.m., the very desirable Residence "Mary Villa," Church street, Skerries, held in fee-simple. The House, which is double-fronted, contains parlour, diningroom, four bedrooms, kitchen (tiled), with close range; all in perfect order; large walled-in garden, with Out-offices, pump, with never-failing supply of water supply. Gate entrance at rear, with right-of-way to public road. For further particulars apply to the AUCTIONEERS.

THOMAS WADE & SON, Auctioneers and Valuers, BALBRIGGAN.

STIRLING, CLONSILLA.

TO BE SOLD BY AUCTION, on WEDNESDAY NEXT, JUNE 15th, at 3 o'clock p.m., at 40 PRUSSIA STREET, DUBLIN, the INTEREST IN THE ABOVE FARM, containing 38 acres 3 roods, with dwellinghouse and out-offices, as already fully advertised.

For Conditions of Sale, apply to Messrs. MEADE, MEADE and CHAMP & ORR, Solicitors, 5 Foster place, Dublin; or to

R. & J. WILKINSON,

M.I.A.A., Auctioneers, etc., 40 and 41 PRUSSIA STREET, DUBLIN.

FOR SENDING ABROAD TO FRIENDS the best Irish Paper is the "WEEKLY IRISH TIMES." Price Twopence.

AUCTIONS BY DOCKRELL LIMITED.

PROPERTY SALE, THURSDAY, 30TH JUNE, IN OUR SALEROOMS, SOUTH GREAT GEORGE'S STREET.

LUCERNE, COWPER GARDENS, PALMERSTON PARK.

Handsome Detached Residence, built of best brick and stone. The House is non-basement, and contains spacious entrance hall, 3 fine reception rooms, 6 bedrooms, and maid's room; tiled kitchen, bathroom, with hot and cold supply; garden and space for garage. Lease, 999 years, subject to £18 per annum. P.L. Val., £81. Immediate possession. For Conditions of Sale apply to H. J. MCCORMICK, Solicitor, 33 Molesworth street; or with Orders to View from the AUCTIONEERS.

No. 20 HARRINGTON STREET, S.C. ROAD.

A solidly built Residence, in the best part of this favourite road (opposite Harrington Street Roman Catholic Church). The House contains 3 excellent reception rooms, 5 bedrooms, dressingroom, maid's room, kitchen, hot and cold bath, lavatory accommodation, pantries, and garden. Immediate possession. Held under long lease, only subject to £5 15s. 0d. per annum. P.L. Val., £34. For Orders to View apply to the AUCTIONEERS.

THE CLANWILLIAM MOTOR CO.,

HAVING DECIDED TO REMOVE THEIR BUSINESS TO THEIR LOWER BAGGOT ST. BRANCH,

WE SHALL SELL BY AUCTION, THE MAGNIFICENT PREMISES, at the Corner of LOWER MOUNT STREET AND CLANWILLIAM STREET, consisting of a spacious Showroom with extensive Office Accommodation overhead; most substantially built, and of striking appearance, with an ornate front, and having been erected practically regardless of expense within the past few years. In addition, there are ranges of newly erected workshops, garages, and also a most valuable site, having a frontage to Lower Mount street of 150 feet. The total ground area is about 28,000 super feet. Held in fee, free of all head rent.

Messrs. WHITE and MEARES, Solicitors, 16 Molesworth street.

IMPORTANT BUSINESS PREMISES, 60 AND 61 GRAFTON STREET.

Very extensive Business Premises, with a frontage of 40 feet and an average depth of 80 feet, of uninterrupted floor area, with 3 floors overhead approached by a wide staircase, and also served by a modern lift. There is also a good basement floor. The Premises have the further advantage of having a modern and up-to-date shop front, and a goods entrance at the side and rear of the Premises. The Property is most advantageously situated in a prominent position in Grafton Street, and is held as follows—As to No. 60 for a term of 99 years from 25th March, 1858, subject to a rent of £62 13s. 6d. per annum, and as to No. 61 for a term of 99 years from 14th August, 1925, subject to a rent of £229. In the event of the Property not being Sold in One Lot it will be Sold in Two Lots.

Messrs. HONE & FALKINER, 3-10 Suffolk street, Dublin, Solicitors having Carriage of Sale

ROSEBANK, BALLYBODEN ROAD, RATHFARNHAM.

A MOST ATTRACTIVE HOUSE, in a delightfully picturesque situation, standing detached on 7 acres of ground; 3 reception rooms, 5 bedrooms, maid's room, bath (h. and c.); stabling and Out-offices; gate lodge. Held for 6 years, subject to a rent of £120, landlord paying taxes. Can be seen on Order to View from the Auctioneers.

Messrs. HONE and FALKINER, 3-10 Suffolk street, Dublin, Solicitors having Carriage of Sale.

PRELIMINARY NOTICE—HUGHES' ESTATE.

FEE-SIMPLE GROUND RENTS, £101 16s. 7d., out of 25, 26 and 27 MOUNTJOY SQUARE.

GROUND RENT OF £83 2s. 6d. out of Property in SCHOOL STREET and THOMAS COURT. Held under Fee-Farm Grant, subject to £20 5s. 8d.

43 and 45 MONKSTOWN ROAD. Held for 999 years, subject to £18 3s. 3d., and let at £76 and £284, respectively.

25, 24 and 25 LOWER FITZWILLIAM STREET. Held for 13 years unexpired, subject to a rent of £72 5s. 0d. 23 and 24 are sub-leased to bring in £50 8s. 0d., and 25 is sub-let at £120 and Poor Rate.

9 OLD MOUNTPLEASANT. Held under Fee-Farm Grant, subject to £14 9s. 10d., and sub-leased for 60 years from 1910 at £25 per annum.

DOCKRELL LIMITED,

AUCTIONEERS AND VALUERS, M.I.A.A.,

SOUTH GREAT GEORGE'S STREET, DUBLIN.

EXECUTORS' SALE—MRS. EDGM, DECEASED.

16 CLYDE ROAD.

VACANT POSSESSION TO PURCHASER.

VERY attractive semi-detached Residence, conspicuous for solidity of construction and quality of workmanship and materials; electric light, best plumbing and sanitary fittings, copper pipes throughout; all in splendid structural condition.

TO BE SOLD BY PUBLIC AUCTION, AT ESTATE SALEROOMS, 17 MERRION ROW, DUBLIN, ON MONDAY, 20th JUNE, at one o'clock p.m.

Tenure—Held for residue of a term of 130 years from 25th March, 1875, at yearly adjusted rent of £2 15s. 0d.

Accommodation—Porch and tiled entrance hall, 2 drawingrooms, with folding doors; diningroom, ladies' pantry, 5 bedrooms, 2 maids' rooms, kitchen, scullery, housekeeper and butler's pantries, larders, wine cellar, 3 w.c.'s, large bath and lavatory, bath room, good garden plot in front, large well-kept garden at rear, with large